Hollins University
Hollins Digital Commons

The Spinster | Hollins Publications

1978

The Spinster (1978)

Hollins College

Follow this and additional works at: http://digitalcommons.hollins.edu/spinster

Part of the Higher Education Commons, Social History Commons, United States History Commons, and the Women's History Commons

Recommended Citation
The Spinster. Roanoke, Va.: Stone Printing & Manufacturing Co., 1978.

This Book is brought to you for free and open access by the Hollins Publications at Hollins Digital Commons. It has been accepted for inclusion in The Spinster by an authorized administrator of Hollins Digital Commons. For more information, please contact kenkeltg@hollins.edu.

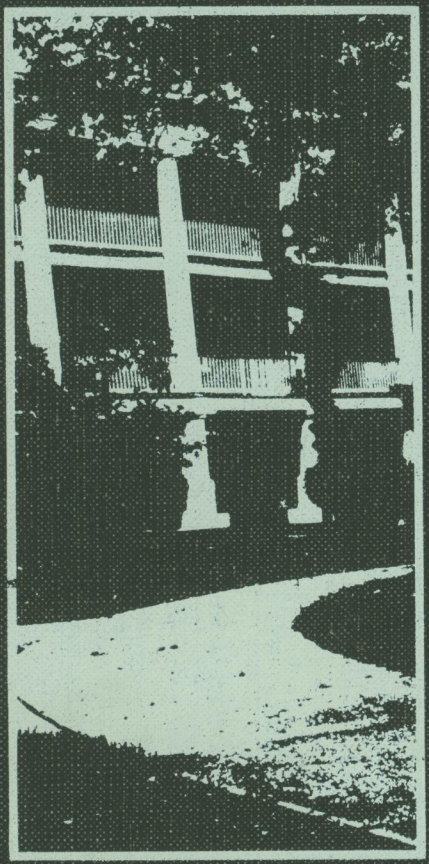

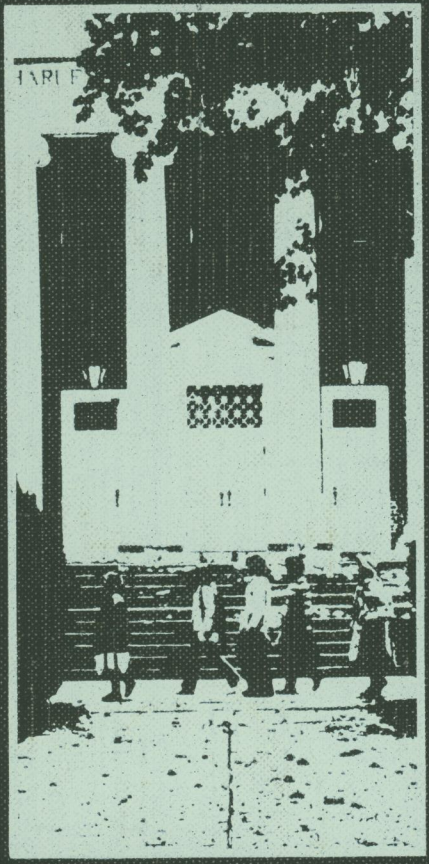

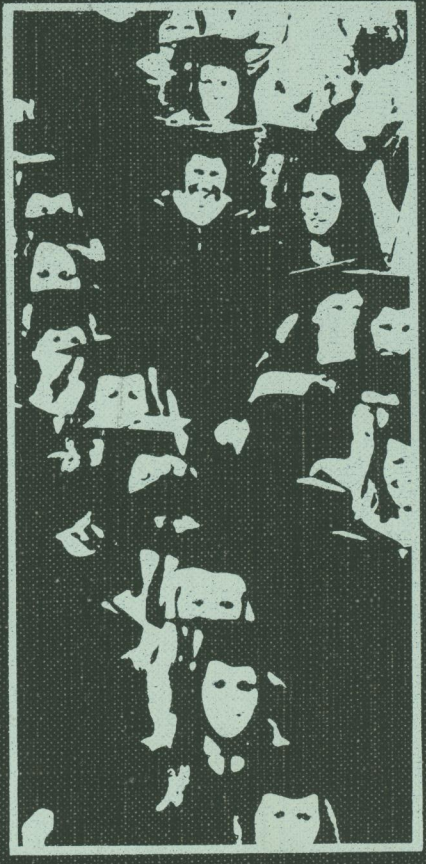

THE SPINSTER

THE SPINSTER 1978
FOCUS ON:

Faculty and Administration ..... p. 14

The Class of '78 ..... p. 46

Underclassmen ..... p. 116

Academics ..... p. 156

Sports ..... p. 166

Activities ..... p. 176

Events ..... p. 192

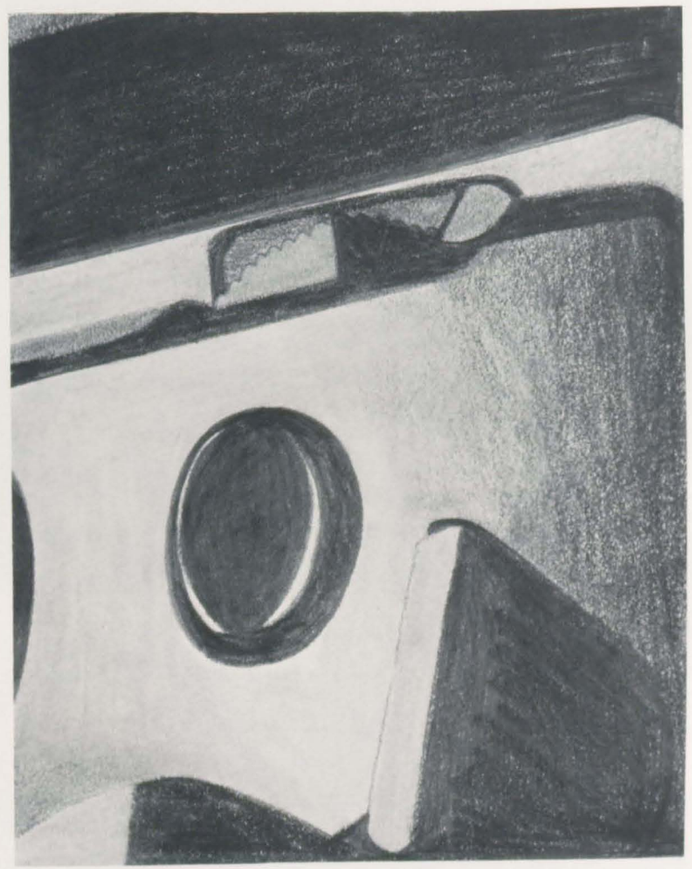

Adjust
light, depth.
Readjust.
Artist's eye sets
the square,
builds the frame-
click, wind,
it's all inside.
Action caught,
second frozen.
Focus in.

One leaf falls-
less than a second.
Mountain breathes
unseen,
Sky plays with
roving clouds.
It's not too fast
for the camera's
eye.

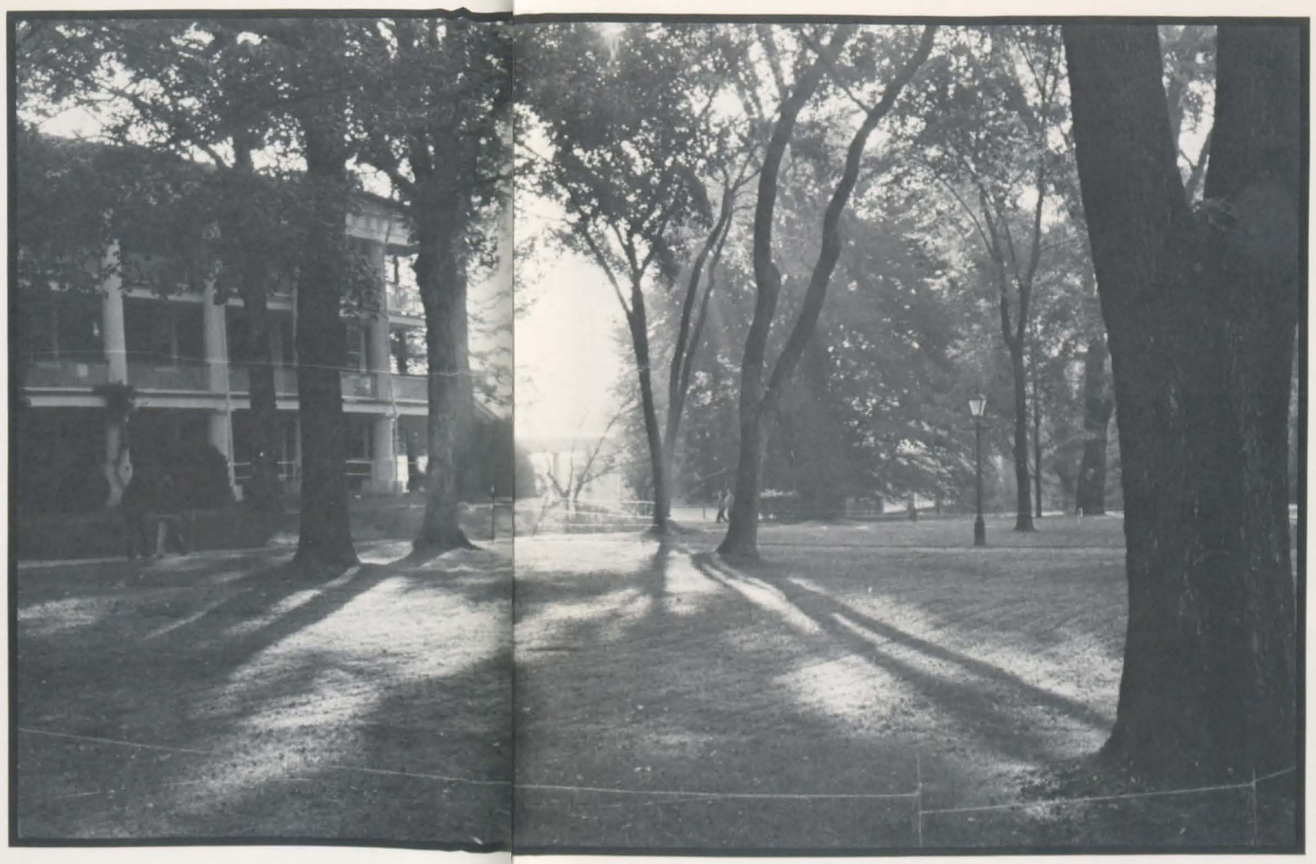

Morning begins.
Sun's like a rainbow.
Fusing shades
take form
and die.
No two caught
in the same hue,
in the same glance.
Photograph snaps,
reels inside.
Turns like the seconds.
Focus in.

Noon,
Sun focuses all,
Stare at
the brightness,
Close your eyes,
Fleeting designs,
hurrying people,
Still as the scenery,
once inside.

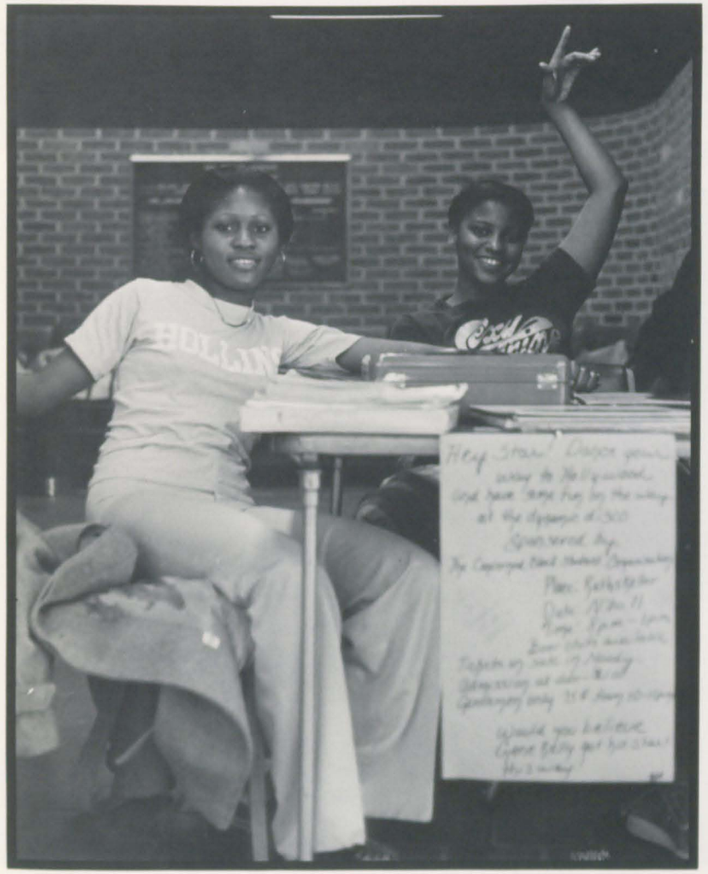

Afternoon-
catch the sunlight
with the camera.
Round as a lens,
Soft as an eye.
Field covered
With sticks and people.
Excitement on faces,
reflected in eyes.
Spin. Stop.
Focus in.

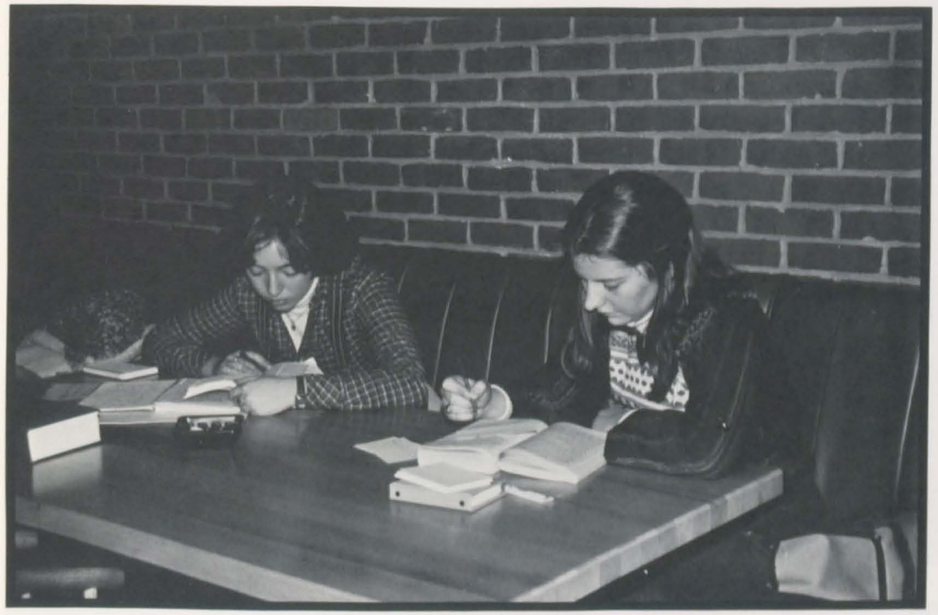

Black is the background
in the nighttime.
Lights seem brighter
against the dark.
Voices lighter
in the silence —
caught, recorded
crystalized.

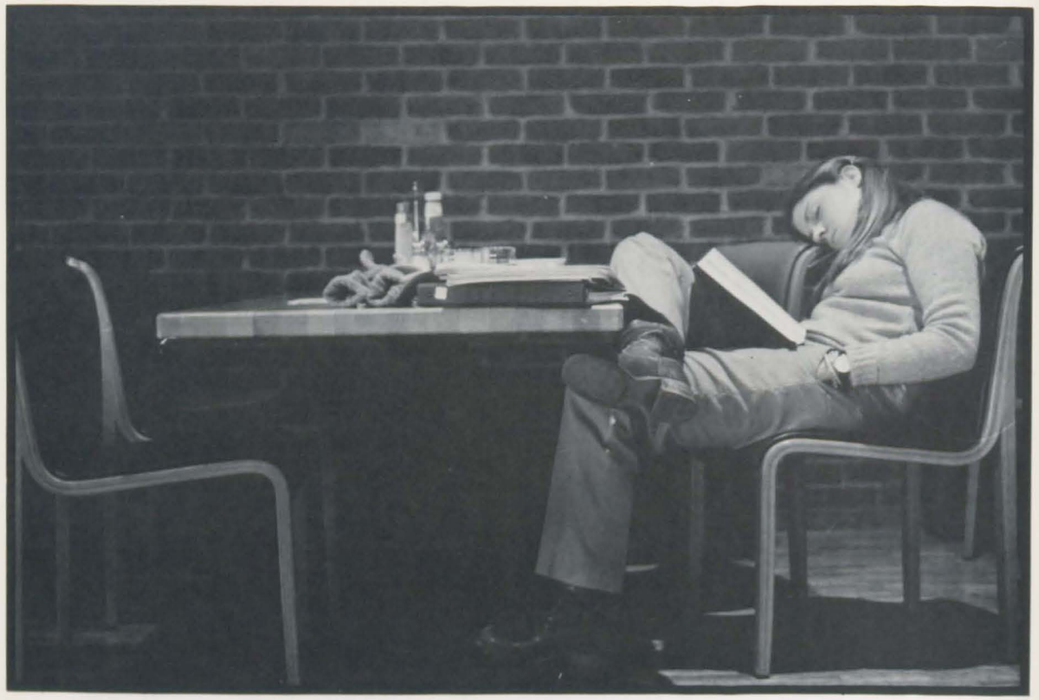

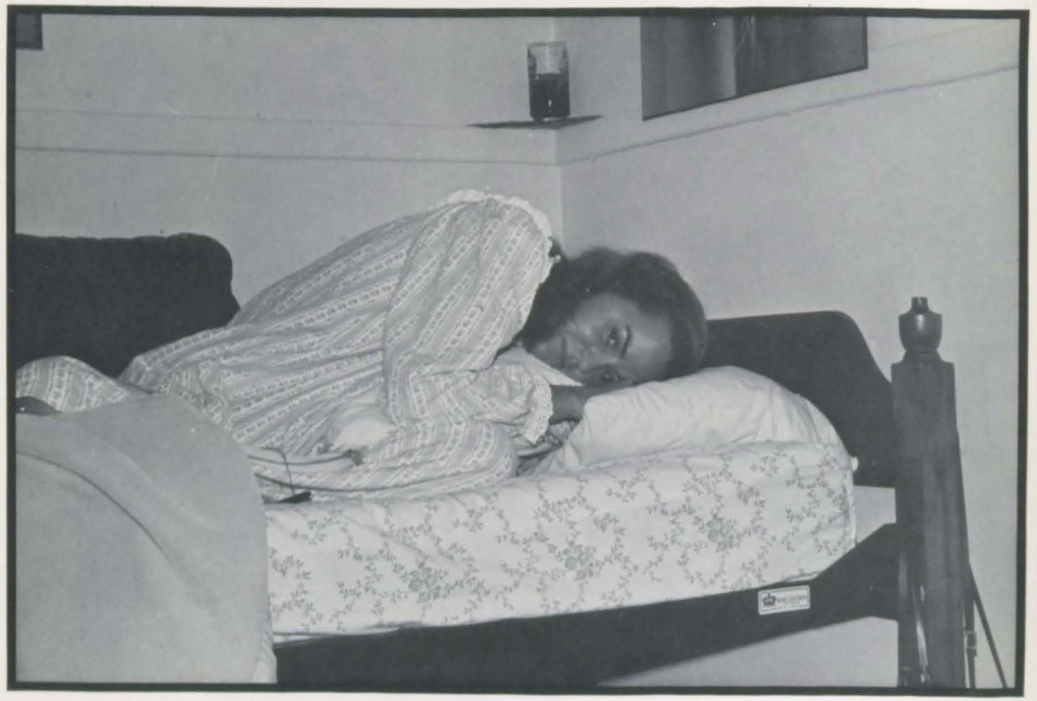

Night must end
for another day-
turn the film-
complete inside.
A succession of
pictures like
a succession
of hours,
joins segments,
creates a day.
Diary of passages
unfolding lives.
Begin again.
Rewind.
Focus in . . .

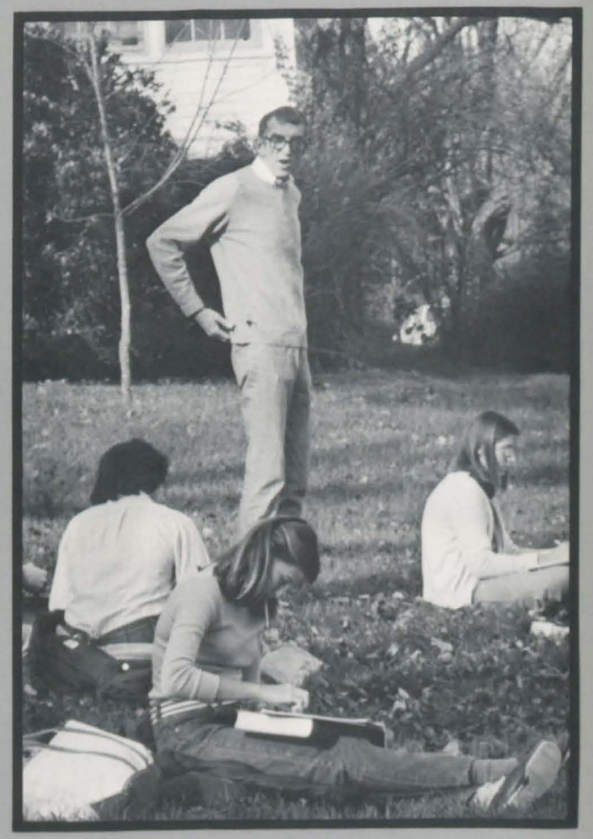

FOCUS IN: FACULTY & ADMINISTRATION

PRESIDENT CARROLL W. BREWSTER

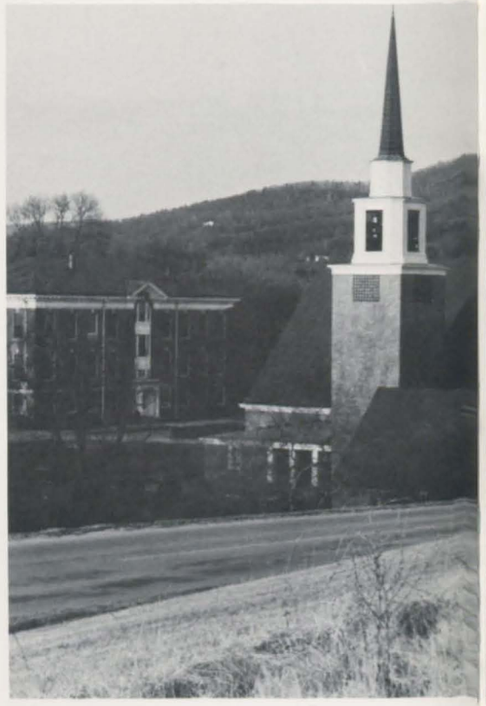

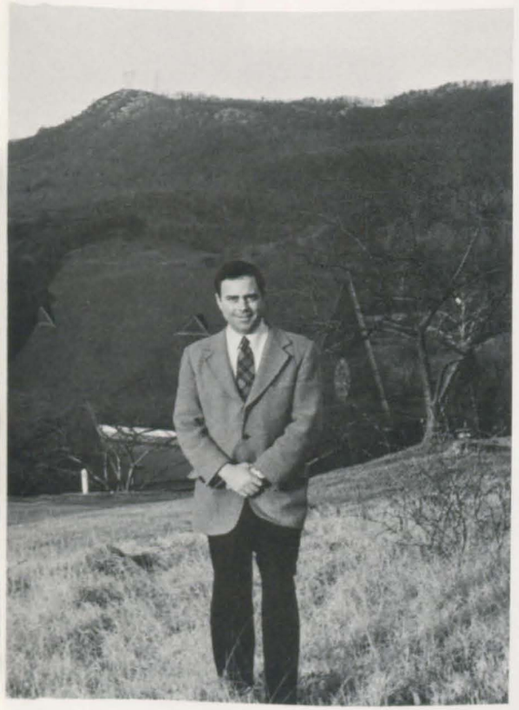

Though President Brewster has been with us for just three years, he has already become the most dedicated supporter of Hollins tradition to be found anywhere between Roanoke and Lynchburg. He has taught Hollins "The Green and Gold" (of which previously only the title was known), celebrated Mattie Cocke's Birthday in full flair, added enthusiasm and cheer to hockey games and victoriously led students to the top of Tinker Mountain in his "sock sweater" presented to him by ADA. In his casual way President Brewster has added spirit to the college in countless realms. He is more than ever "one of us".

ADMINISTRATION

W. Channing Howe
Treasurer

Bridget Puzon
Assistant to the President
Director, Continuing Education

Roberta A. Stewart
Dean of the College

The Reverend Kathleen Finney
Chaplain

Margaret Eldridge
Registrar

Baylies Willey
Dean of Students

David W. Holmes
Associate Dean to Student Academic Affairs

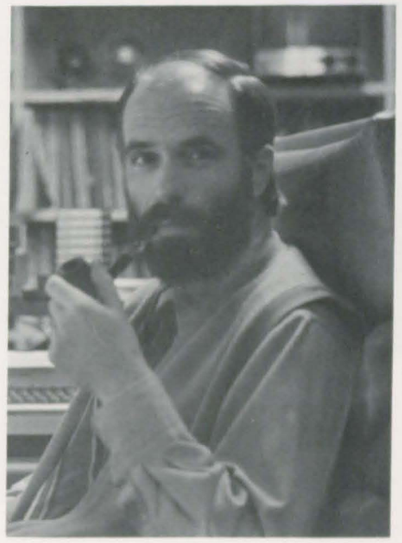

Evelyn C. Wade
College Psychiatrist

Sandra J. Lovinguth
Director of Admissions

Mary Jo Ferguson
Assistant to Dean of Students

Charles H. Holland
Psychological Counselor

Susan B. Emmons
Director of Extracurricular Activities

Ellen S. Pillow
Manager of Bookshop

William Wrobel
Director of Food Services

Peggy-Ann Neumann
Director of Career Counseling

Mary Louise Stephens
College Physician

Roy B. Obenchain
Buildings and Grounds

William W. Traylor
Buildings and Grounds

Mary Jo Whitman
Buildings and Grounds

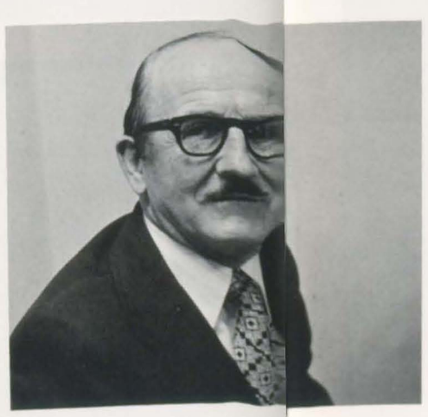

Richard E. Kirkwood
Librarian

George E. Moore
Director of Development

Donald J. Lineback
Director of Development

Frances S. White
Director of Alumnae Relations

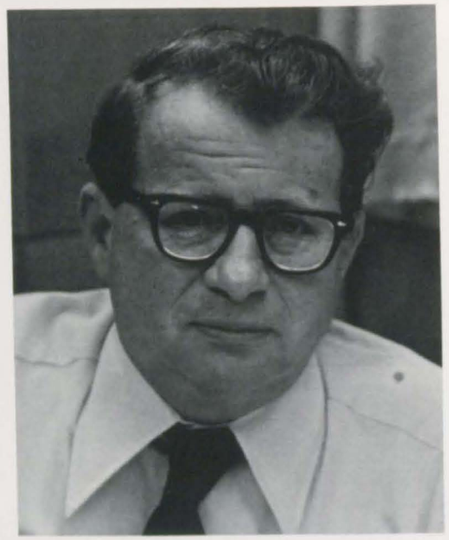

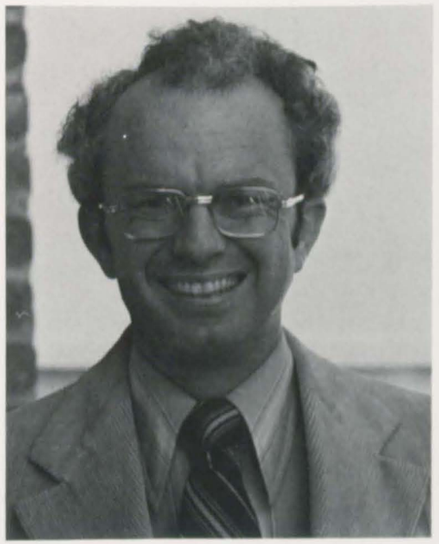

Linda Lucas Steele Dir. of Publications

Sue Ross Dir. of Financial Aid

Rebecca Faery Dir. of Writing Center

Irene Houchins Asst. of Dean, Hollins Abroad Programs

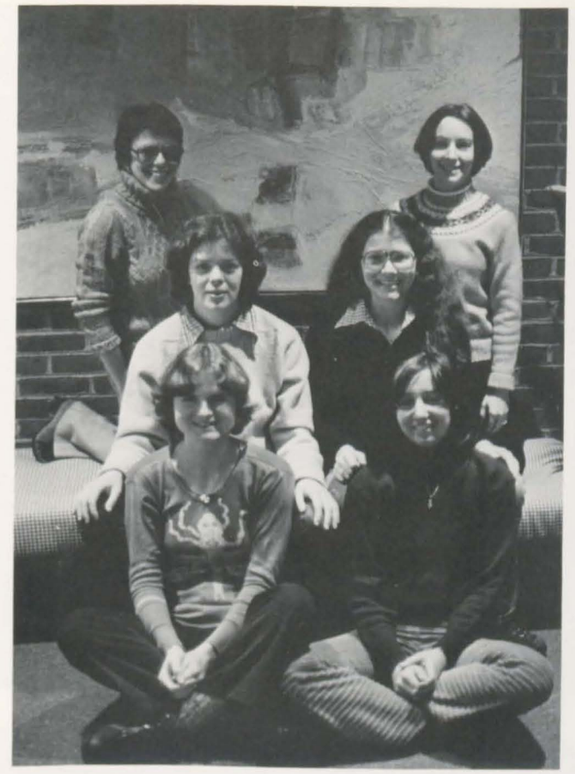

Head Residents — Left to Right — Top to Bottom Jo Ferguson, Sue Emmons, Rebecca Burruss, Penny McElroy, Cilla Whiteman, Julia Blake

John Allen English

Anne Case English

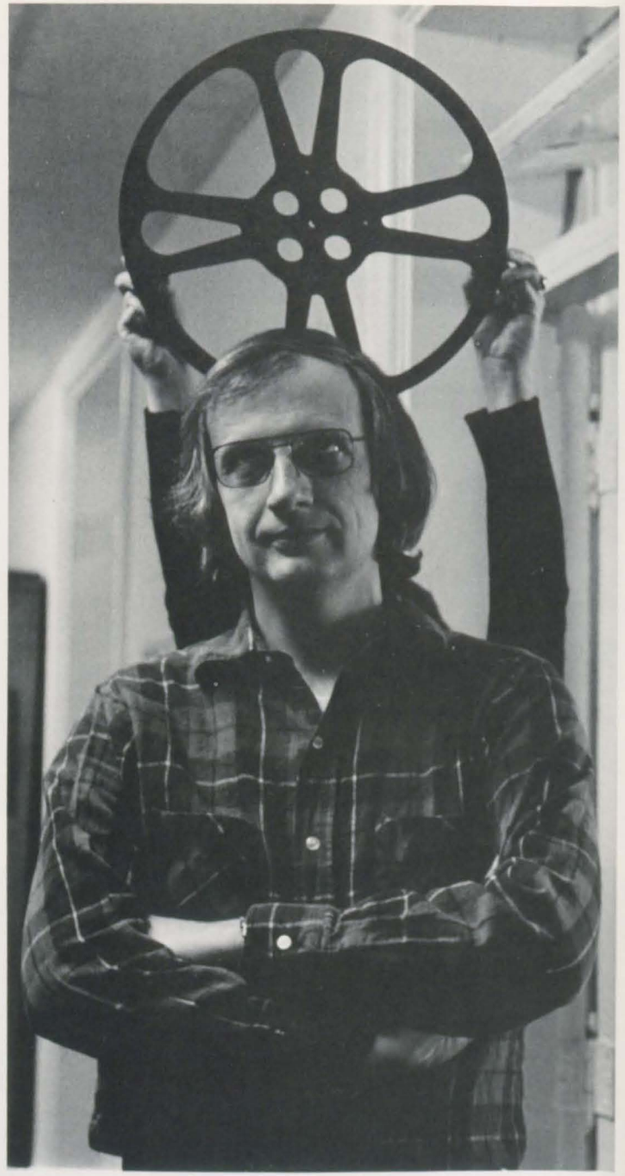

Richard Dillard English

John Cunningham English

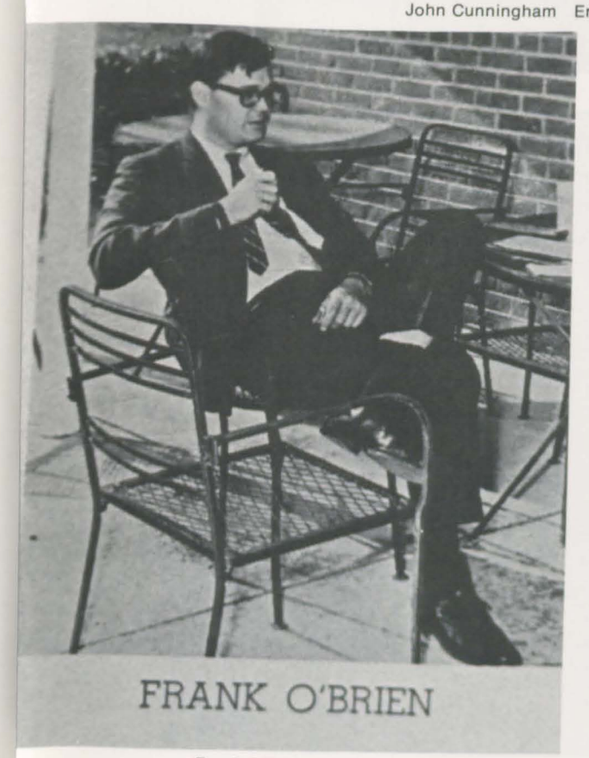

Frank O'Brien English

Allen Wier English

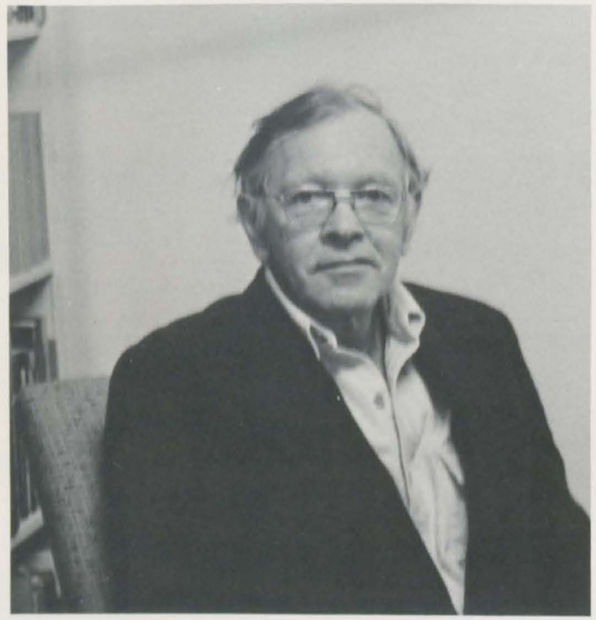

John Moore English

Dara Wier English

Tatiana Hamilton Russian

Sarah Higgins French

Mariette Davis-Givoiset French

Jacques Bossiere French

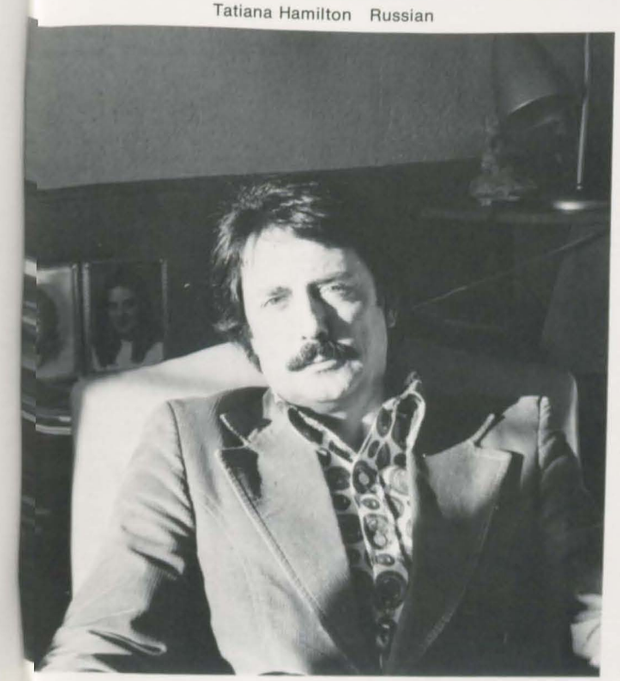

Claude Caujolle French

William Ritter Spanish

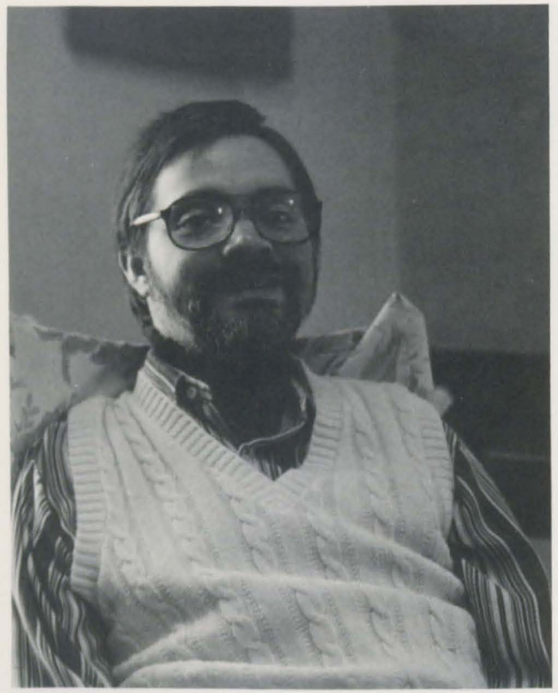

Lawrence Becker Philosophy

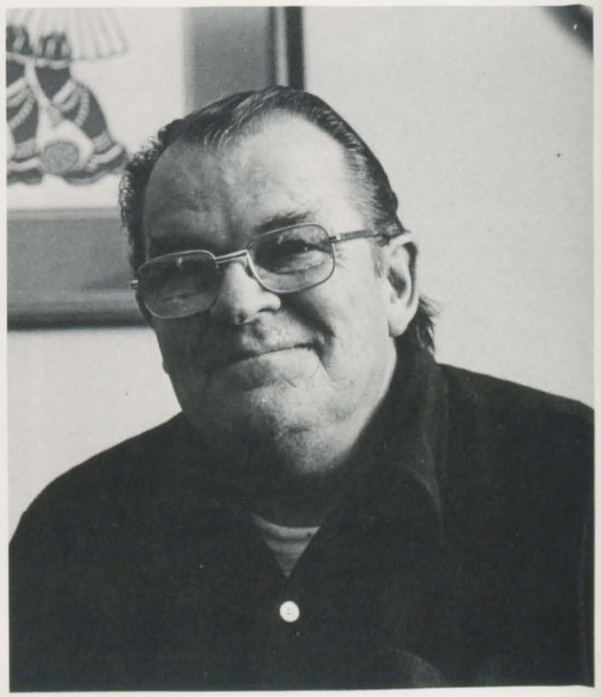

Lamar Crosby Philosophy

Mary-Barbara Zeldin Philosophy

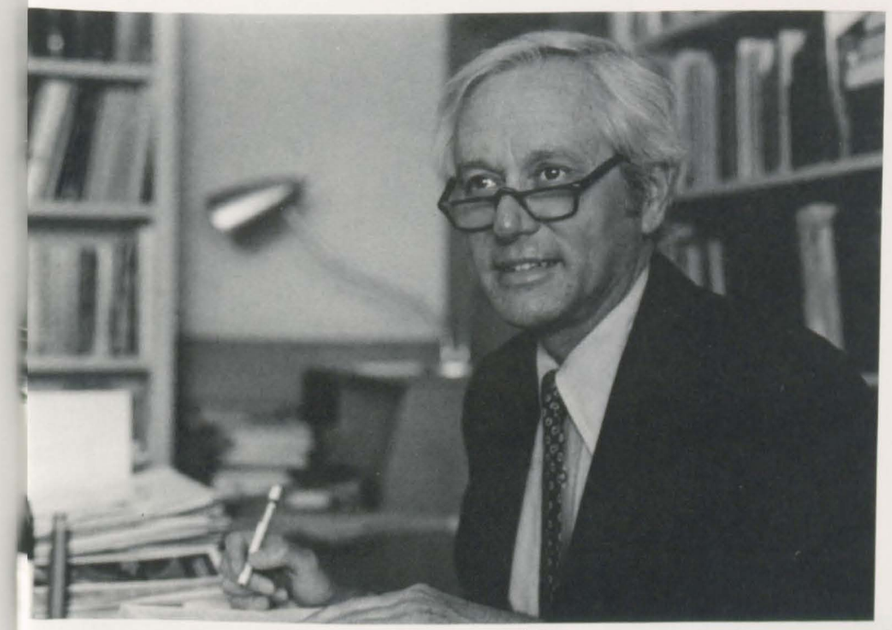

Alvord Beardslee Religion

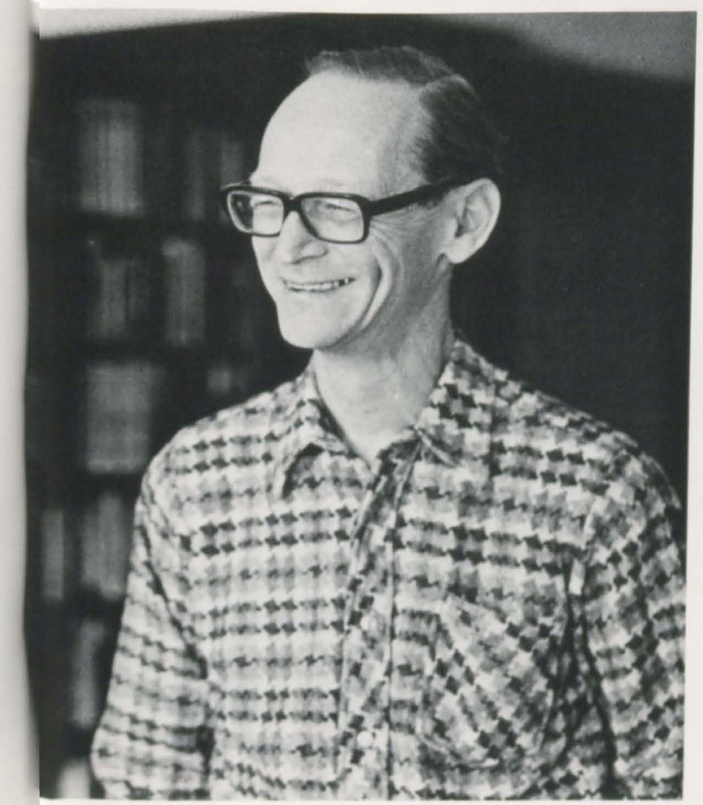

Jesse Zeldin English, Russian Studies

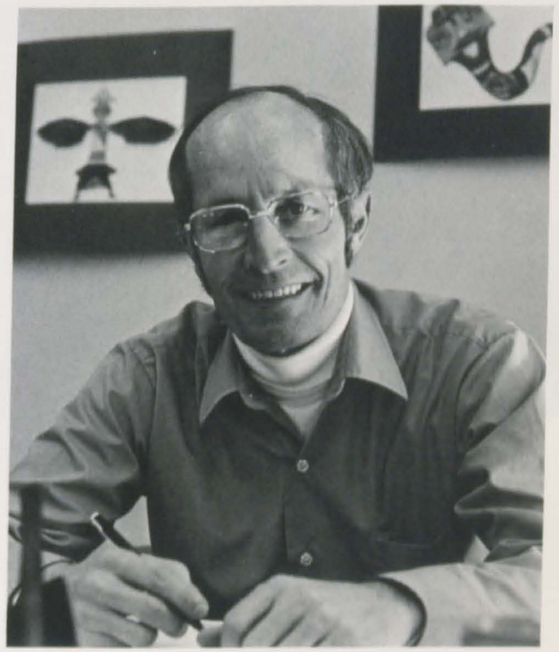

Allie Frazier Philosophy & Religion

Nancy Dahlstrom Art

Frances Niederer Art History

Lewis Thompson Art

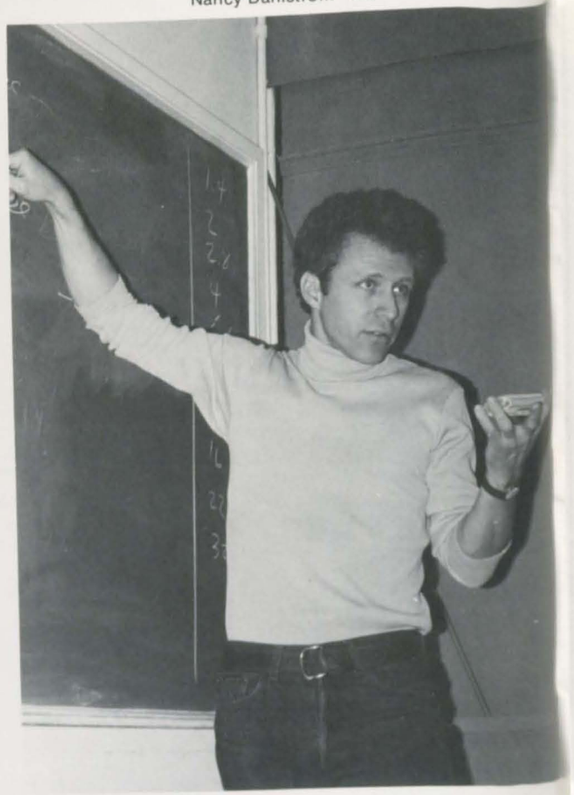

Robert Crawford Art

William Whitwell Art History

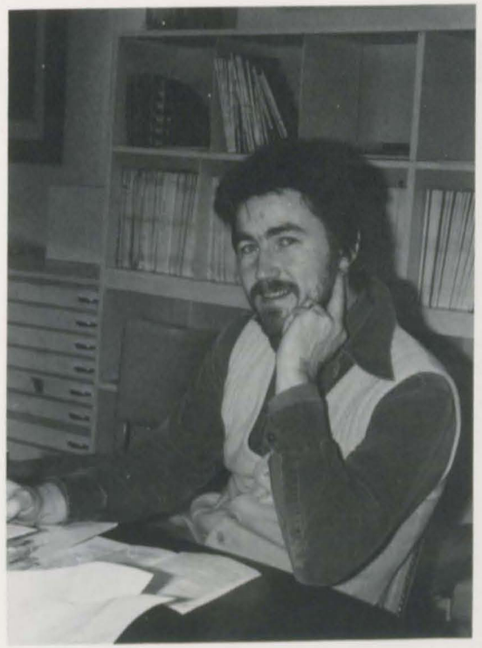

William White Art

James Leland Music

Michael Caldwell Music

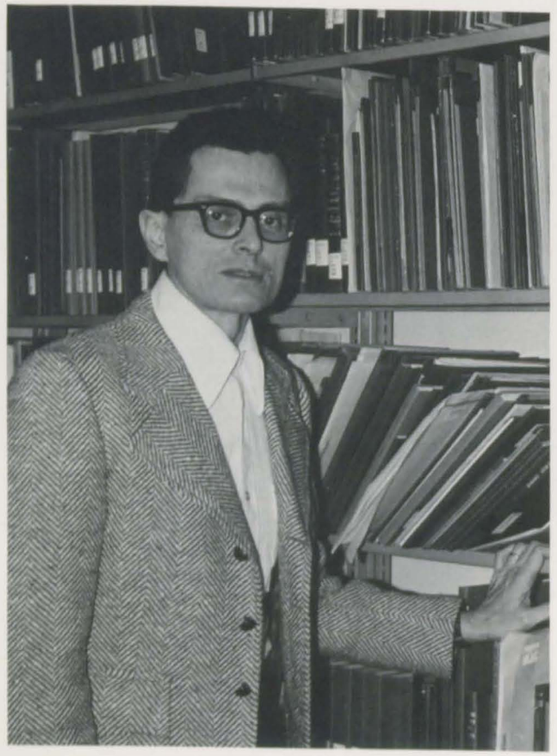

John Diercks Music

Thelma Diercks Music

Oscar McCullough Music

Milton Granger Music

Haruki Fujimoto Dance

Paula Levine Dance

Marjorie Berkley and Lanetta Ware Physical Education

Mary Ellen Atkins Theatre Arts

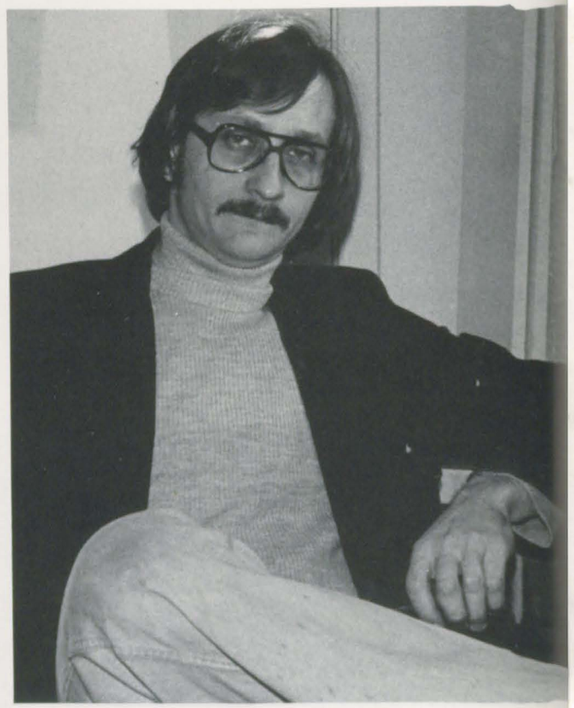

John Phend Theatre Arts

Marcia Bryant Physical Education

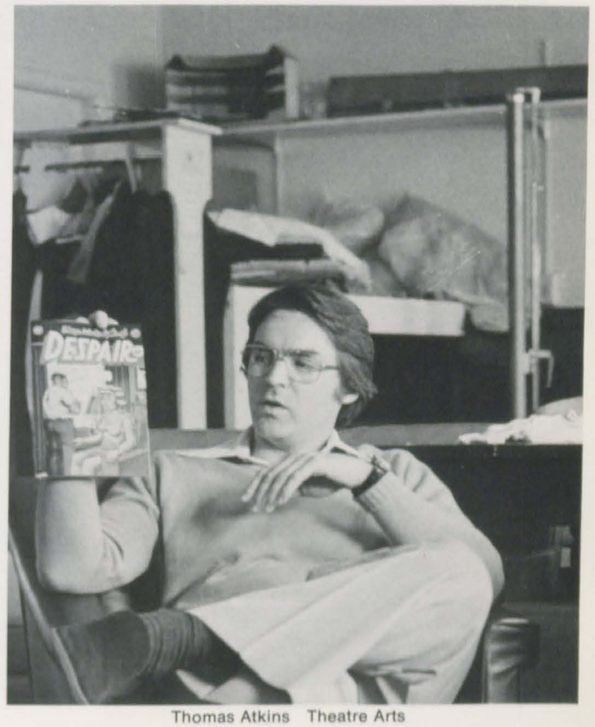

Thomas Atkins Theatre Arts

Kay Broschart Sociology

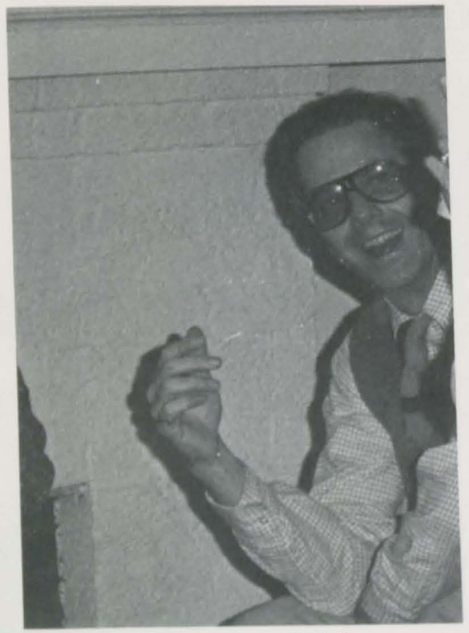

Louis Max Social Work

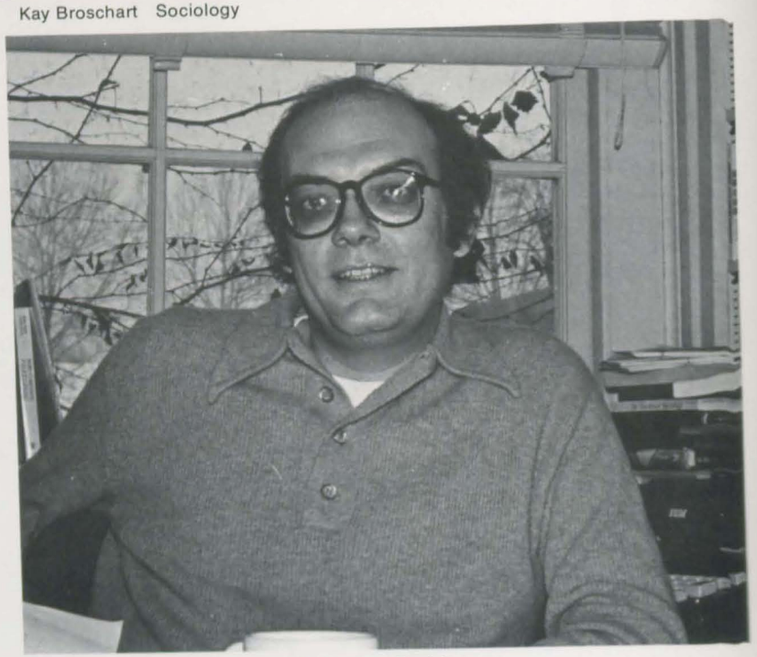

Ted Long Sociology

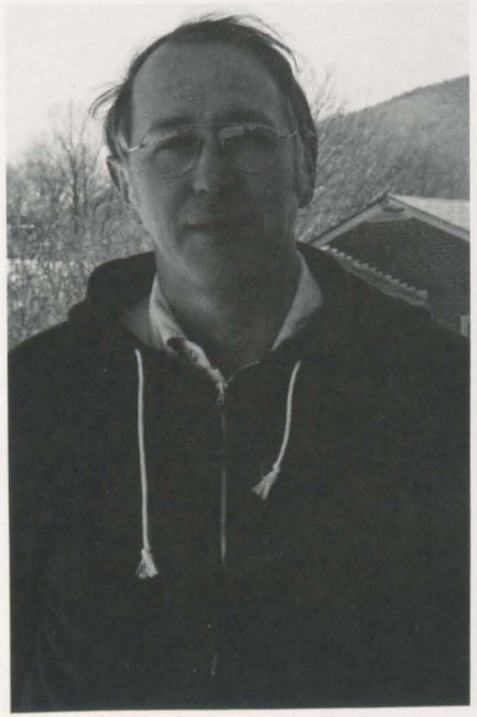

Robert Bordeaux Education

Arthur Poskocil Sociology

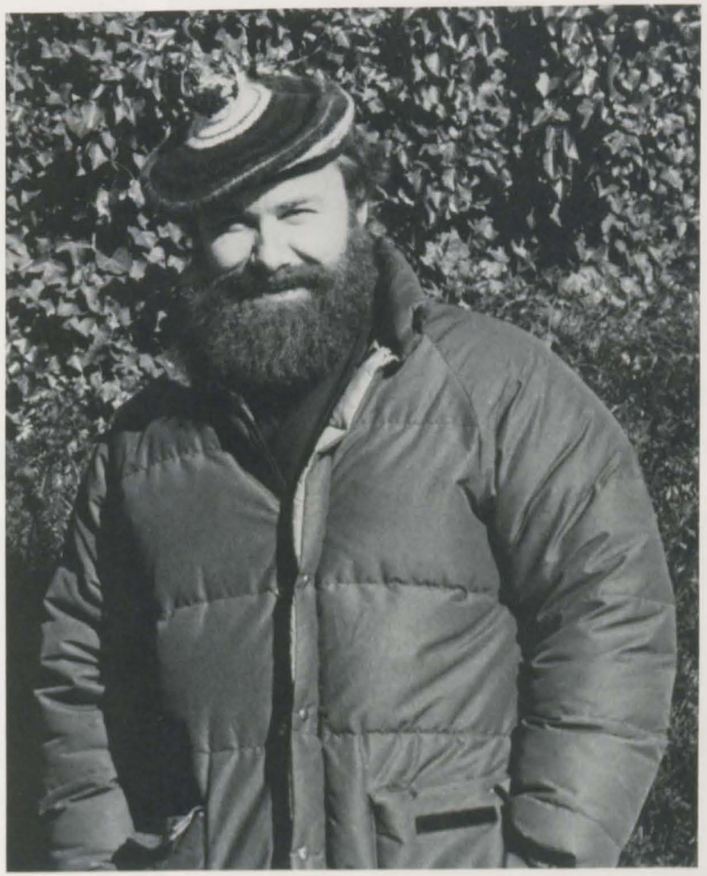

William Nye Sociology

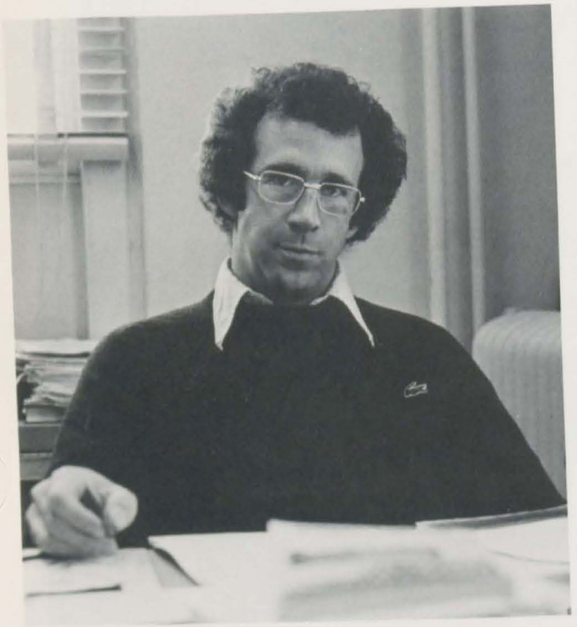

Robert Stauffer Economics

Sarah Crenshaw Politics

Thomas Edwards Economics

Mary Houska Economics

Wayne Reilly Politics

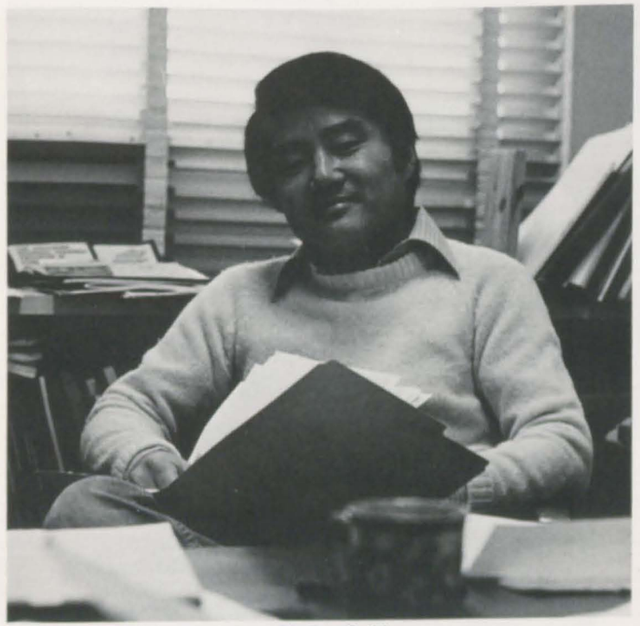

Jong Oh Ra Politics

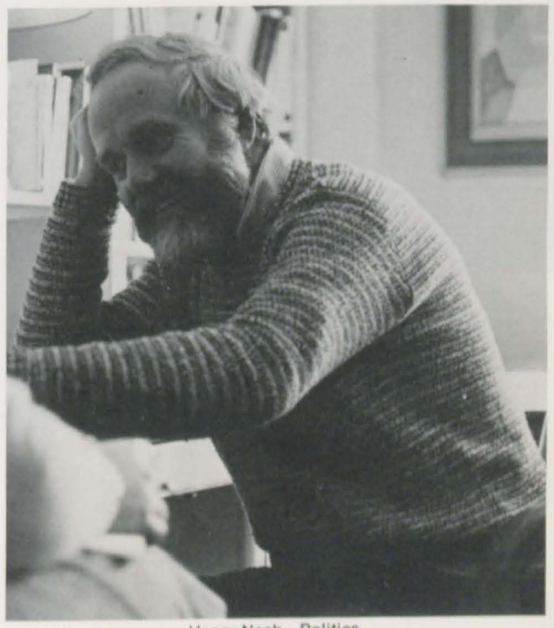

Henry Nash Politics

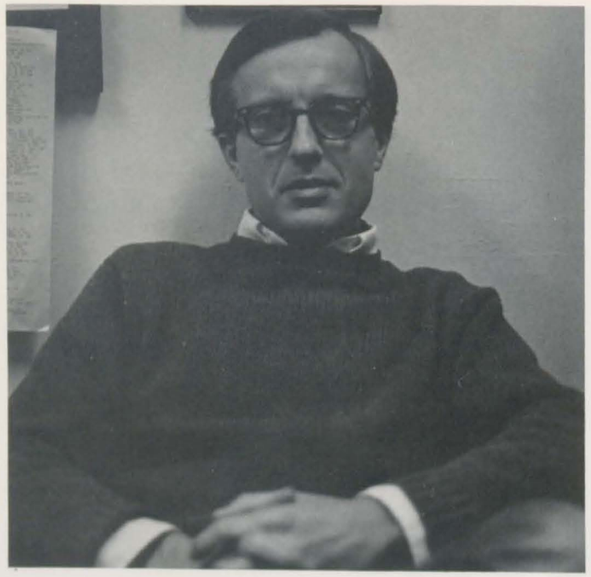

William Evitts History

David Longfellow History

Carol Ra Education

Sally Garber Mathematics

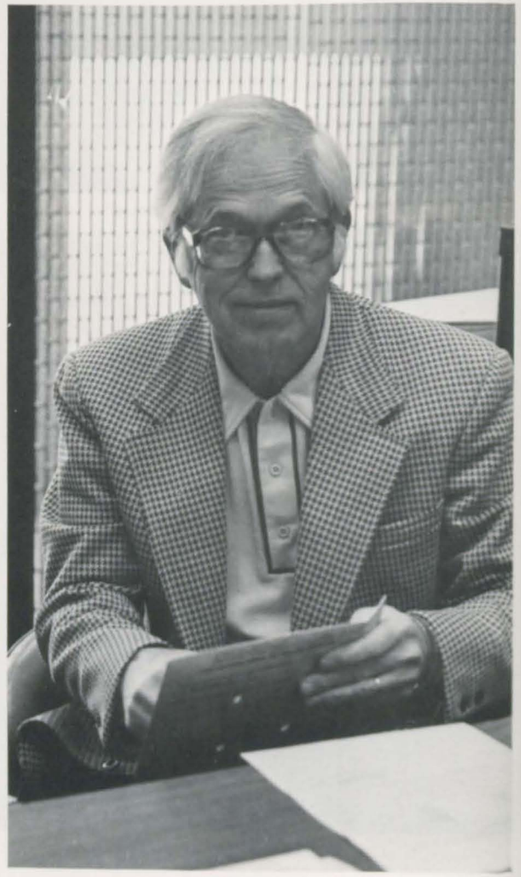

Lowell Wine Statistics

Jack and Mary Atwell History

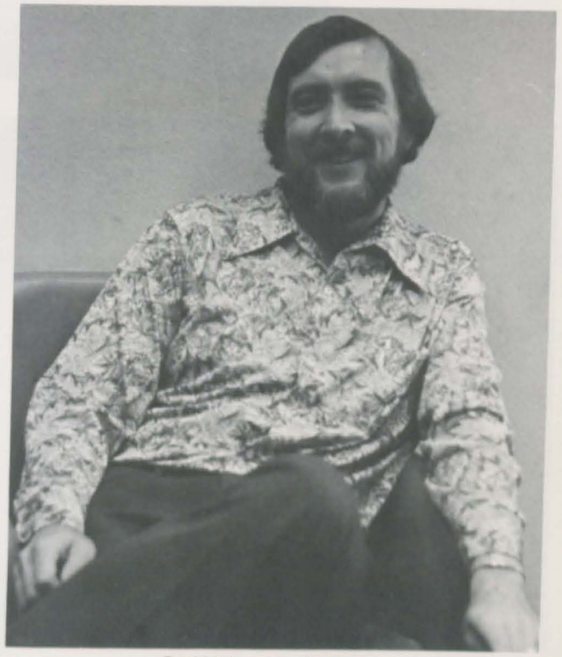

David Wineman Statistics

Randall Flory Psychology

Judith Ahroon Psychology

Paul Woods Psychology

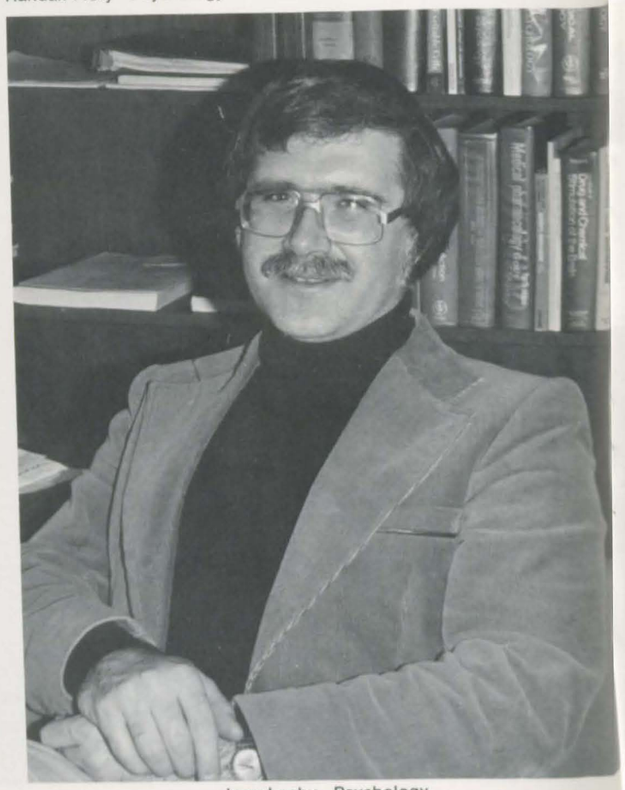

Jerry Leahy Psychology

Claude Thompson Mathematics

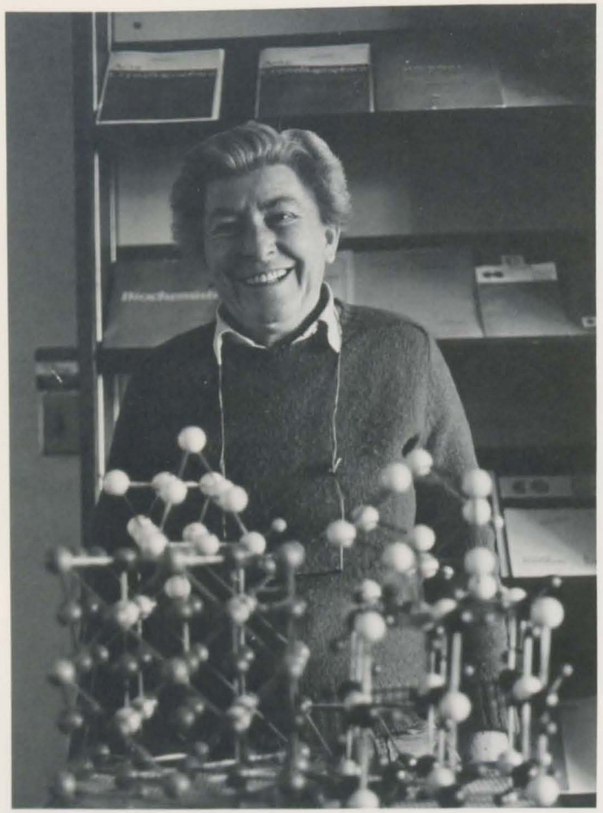

Beatrice Gushee Chemistry

Charles Morlang Biology

Alice Bull Biology

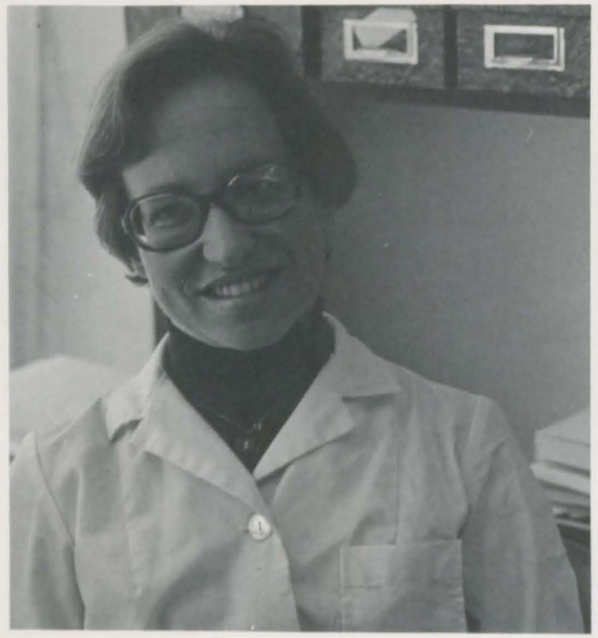

Harriet Gray Biology

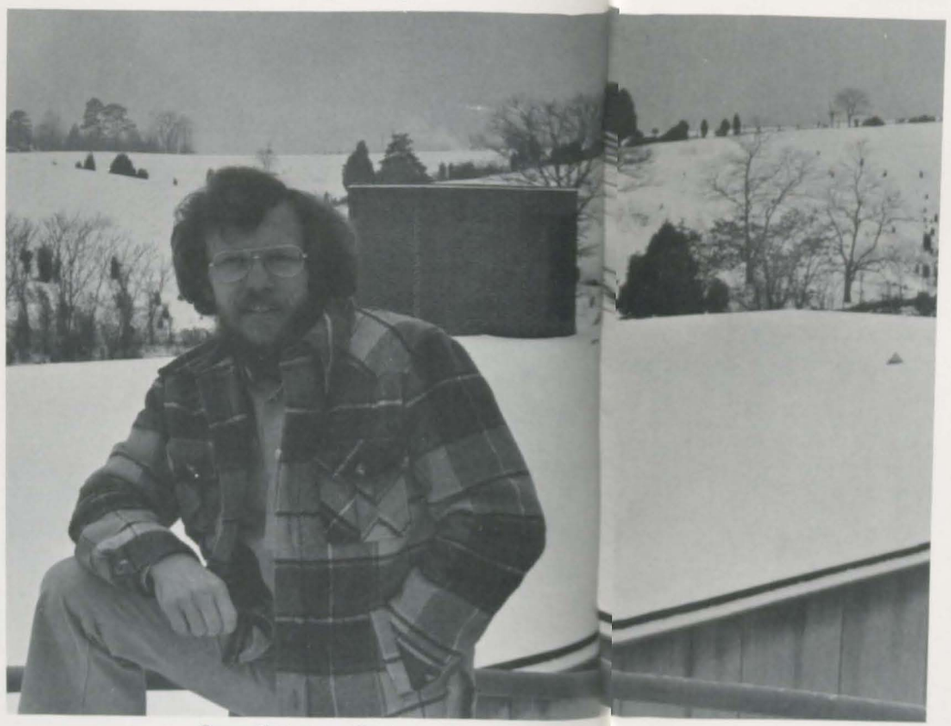

Roger Hackman Physics

Sandra Boatman Chemistry

FOCUS IN: THE CLASS OF'78

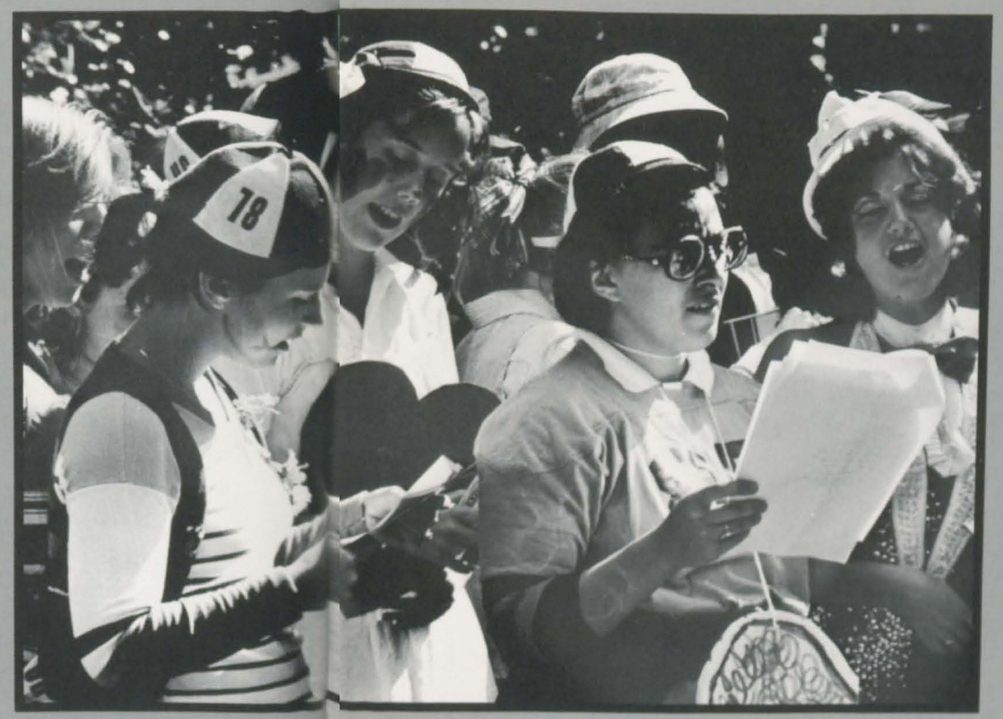

Seniors

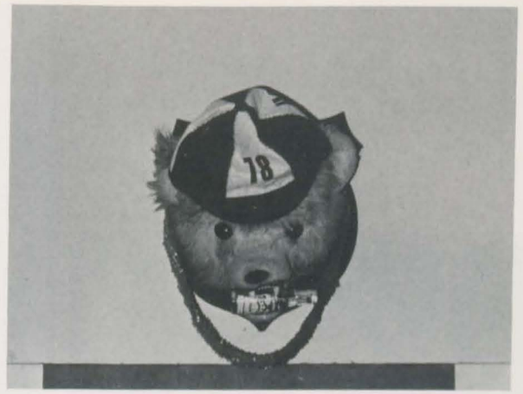

Always concious of being "on their way out" and appreciating more than ever "being in", seniors spent their time writing theses, filling out applications for graduate schools and jobs, travelling on weekends, partying in the apartments, and trying to make every moment last longer.

Far from being too used to life at Hollins, seniors possessed a split personality, vying between burying their heads in their carrels (studying or snoring) and entering their second childhoods (screaming the loudest on Tinker Day, partying as hard as the juniors on ring night, reving up their engines for those cruises down 81, and otherwise jumping up and getting down anywhere and anytime.)

The class of '78 led the college earnestly and made their name synonomous with spirit and energy.

"Some are good. Some are great. We're the class of '78".

Caroline Kent Agnew English

Pamela Kaye Andrews Art

Phyllis Jane Adams Art

Jane Claire Acaster French

Olivia Evans Alison Art, French

Lois Virginia Adams Psychological Services

Ann Aptaker Art

Cynthia Adele Becque Psychological Services

Virginia Sands Barnwell American Studies

Barbara Anne Barrett Politics

Nancy Bryarly Baria Art

Julia Mara Beaver French

Susan Ann Boardwine Psychology

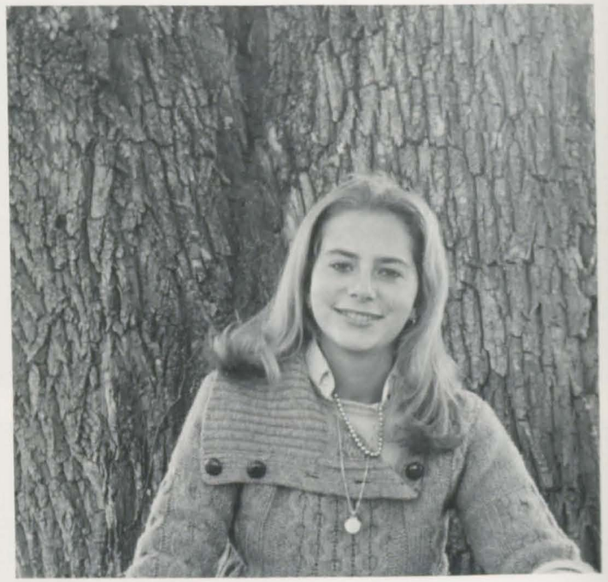

Patricia Ann Berman French

Harriet Henley Bidgood American Studies

Barbara Ann Best Psychological Services

Kathryn Anne Black Art

Virginia Marie Bolan French

Marie Austin Brockenbrough Art

Diane Elizabeth Boyer Biology

Gail Louise Boston Political Science

Kathryn Lorraine Bove Psychology

Grace Clydette Bowles Chemistry

Linda Lee Britt English

Breland Brumby Art

Helen Anne Callender Sociology

Artrice Lynette Brothers Philosophy

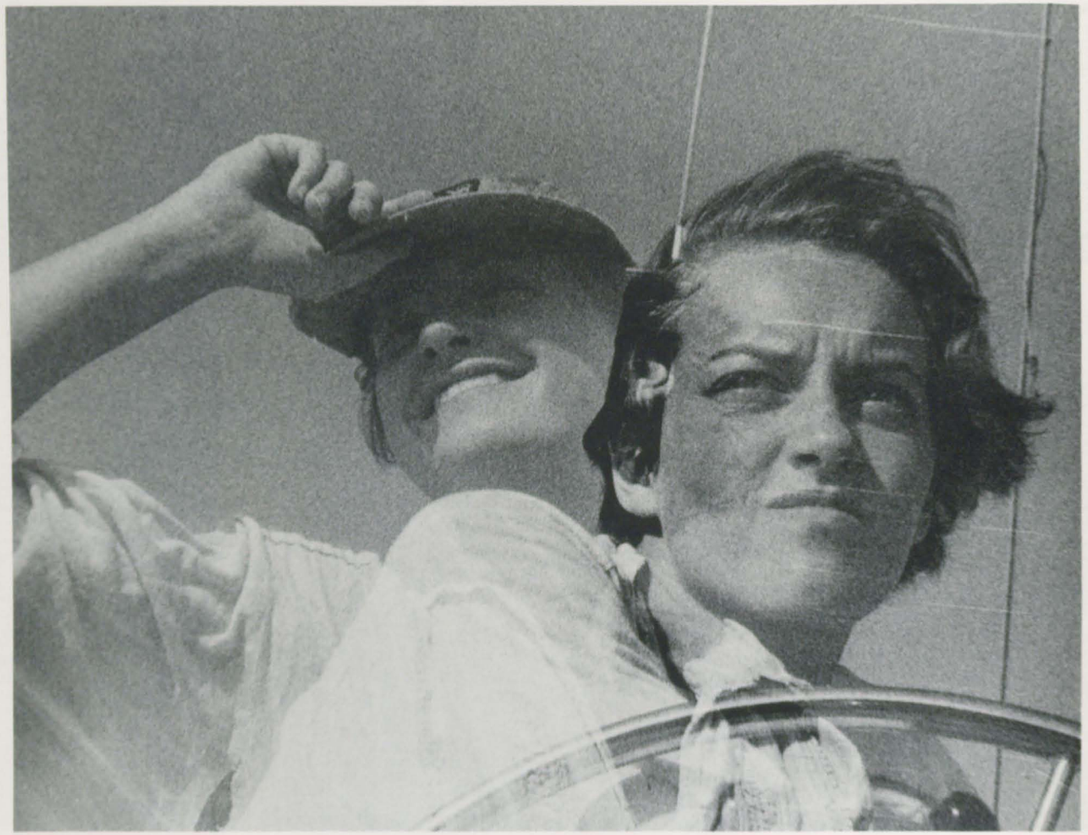

Virginia Peyton Bruns American Studies

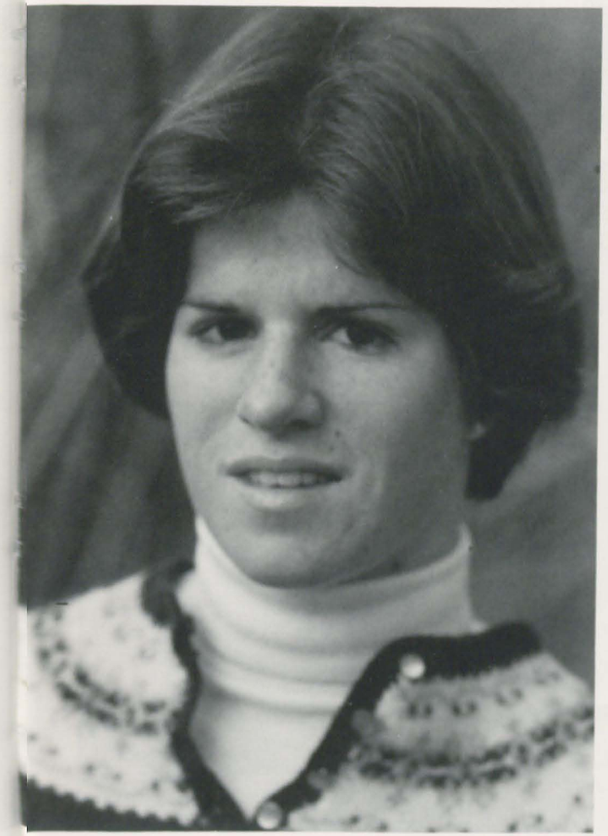

Elizabeth Carroll Burkholder History

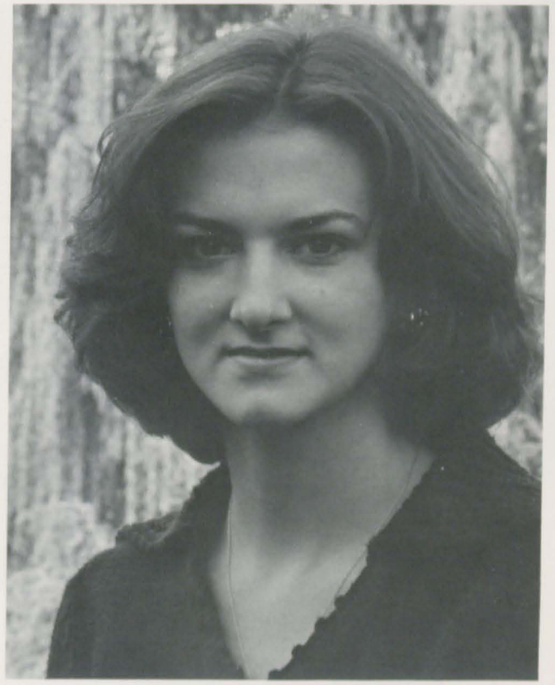

Robbie Hunt Burton English

Peggy Ann Campbell Music

Gabrielle Mary Carr History

Sheryl Campbell Psychological Services

Teri Angela Carnes English, American Studies

Elizabeth Young Cannon Art

Deborah Jane Campbell Psychological Services

Nancy Barbara Clough English

Elisabeth Quarles Cates Biology

Jeanne Marie Clement Art

Anne Chamberlain Psychological Services

Laura Ellen Cluett Art

Carol Winter Chewning Sociology

Ruth Hundley Collins American Studies

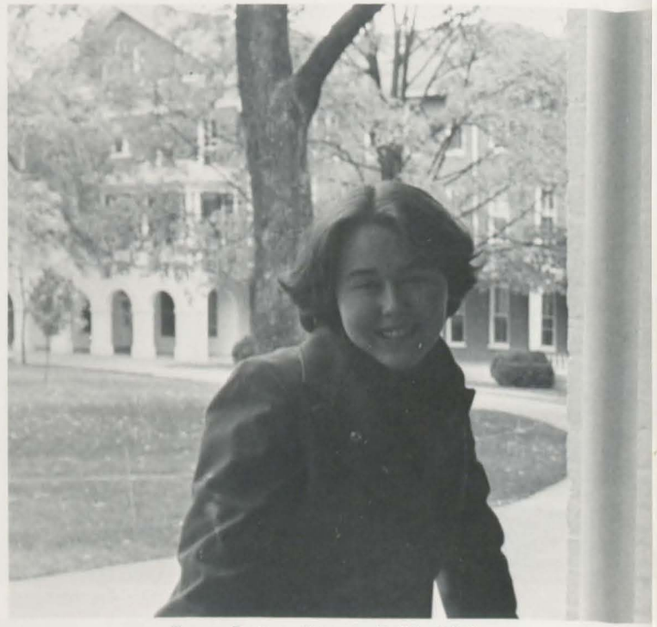

Teresa Darlene Conner Political Science

Susan Marie Cole History

Lorvina Shermaine Coer American Studies

Jane Dearmin Collins Psychological Services

Nancy Lynn Cohen English

Juliette LeSueur Cook Economics

Mariana Gibson Dickey Art

Bettie Gray Cox Art, French

Mary Susan Davenport American Studies

Lisa Marie DiGiovanni Political Science, French

Susan Evans Daniel History

Susan Lark Donnelly History

Ellen Marisa Dolan English

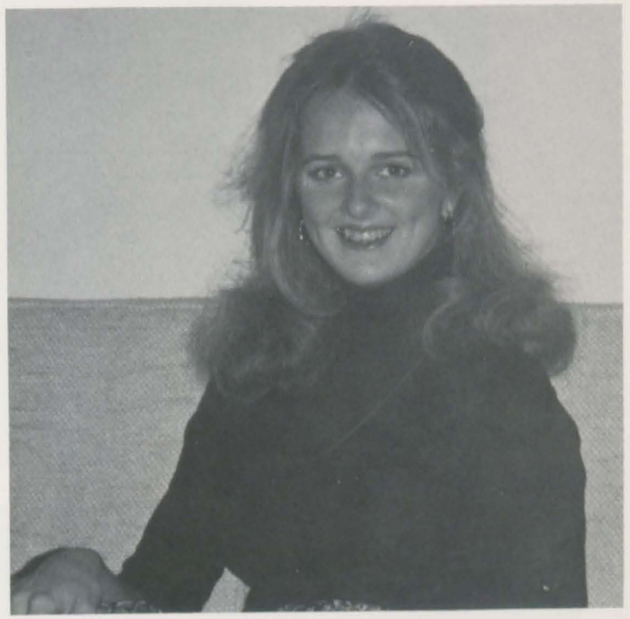

Katherine Taylor Dunstall Art

Patricia Anne Dolan Economics

Nancy Wood Duncan Psychological Services

Karen Ann Dooner Sociology

Lynn Anne Farrar History, Latin

Elizabeth Henning Eden Psychological Services

Erin Elaine Eilers Sociology

Gwendolyn Joy Edwards Divisional Science

Judith Shirley Durocher Music

Janine Carole Enos History

Donna Bonwill Fleming French

Janet Faye Fuller English, French

Elisabeth Carlyn Flynn English, French

Elizabeth St. Clair Green Religion

Joan Leslie Gittins English, Art

Pamela Farquhar French English

Emily Morris Halton Economics

Cynthia Lee Griffith Psychological Services

Fern Annette Greenway English, Ancient Studies

Kathryn Bryant Hall French

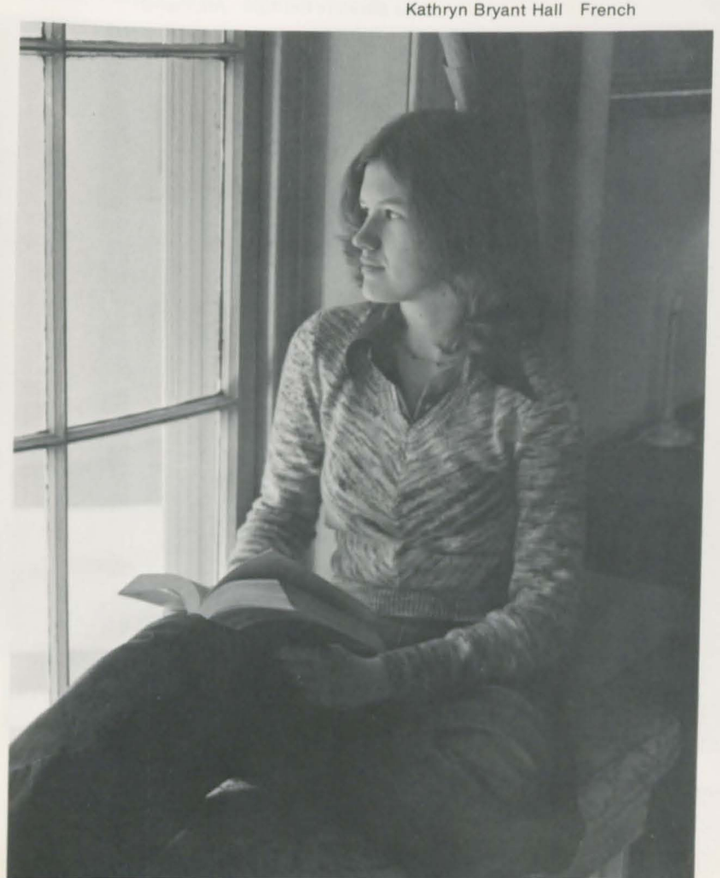

Janet Hare Hackman Mathematics

Theresa Joedel Henry Sociology

Babs Suzanne Harrison Art, French

Cary Middleton Hazlegrove Art

Elizabeth Cameron Hicks American Studies

Anne Dominey Herrmann American Studies

Sherrie Lynn Hawkins Classics, French

Virginia Gilmore Howes English, Art

Hollis Lynn Hibbert Art

Margaret Elizabeth Hughes Biology

Ruth Ann Hoerr American Studies

Debra Ruth Higgins College Major

Margaret Sloan Hunter Political Science

Amanda Josephine Jamison Politics

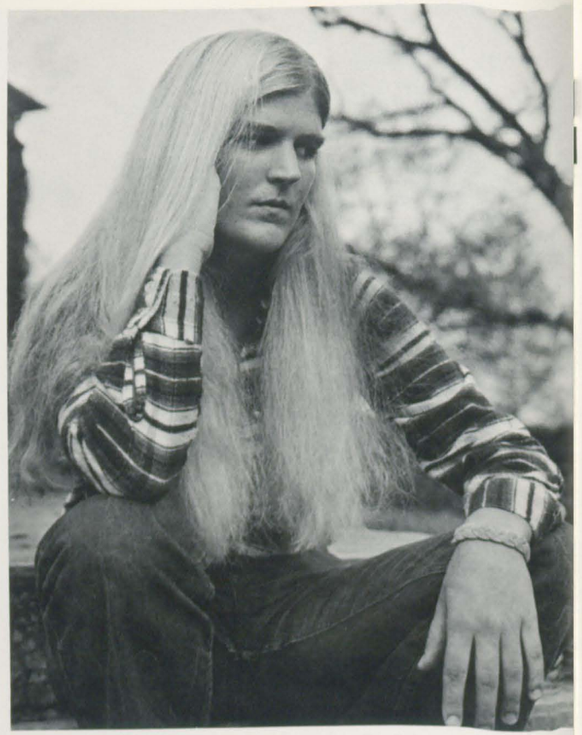

Elizabeth Ashton Kane English

Katherine Anne Jacobs Chemistry

Nancy Bruce King College Major

Aletha Marilyn Kayaloff Sociology

Cecelia Josephine Jackson French

Carol Charline Krawsnick American Studies

Madaleine Davand Latham English

Helen Beall Lewis English, American Studies

Joanne Virginia Knowlton History

Margaret Ogburn Leckie Art

Martha Hardy Lott Biology

Stephanie Lynch Luther French

Mary Lathrop Lowell French

Anne Cullen McGeady Divisional Science

Kimberly Marley Lupton Art

Susan Parkhurst McComas Ecomonics

Martha McCollough Psychology

Kristine Elizabeth Miller Art

Kennan Campbell Marsh Chemistry

Susanne Barbara Methven Economics

Carrie Irene McNab Economics

Kathryn Witwer MacMillan Psychological Services

Lynn Ann Merrill English

Mary Christina Miner French, German

Brooke Ann Morrow History

Lorraine Elaine Millman Psychological Services

Lisa Montimurro Religion

Helen Marshall Moore Economics

Michelle Louise Morin French

Ann Haile Mueller Economics

Mary Louise Nackley History

Margot Claren Natirbov French

Carla Guynn Neff Art

Elizabeth Beveridge Mudd
Psychological Services

Elizabeth Winfree Mundy History

Rita Wertz Obenshain English

Margaret Emily Notermann History

Margaret Anne Noftsinger English

Lilla Marie Oxaal Biology

Theresa Lynne Overall Divisional Science

Andrea Emily Nelson Spanish

Frances Frost Parker English

Melissa Newland Perkinson English, Latin

Judith Ammonet Phillips Economics

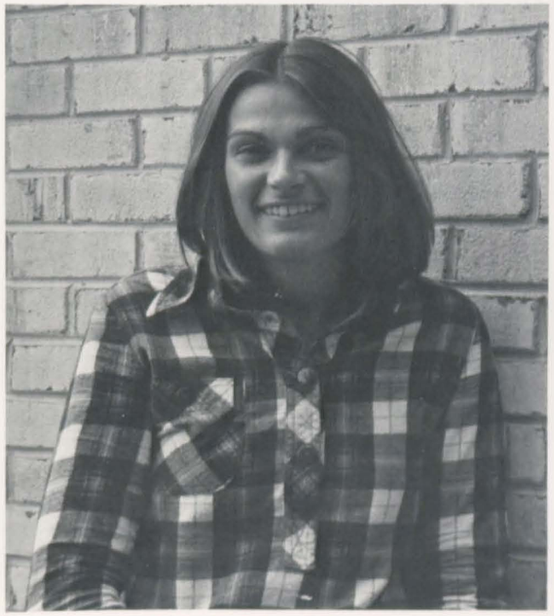

Lisa Louise Oyler College Major

Alice Mitchell Pharis Divisional Science

Elizabeth Bruce Pick English, French

Elon Hudnut Pritchard American Studies

Joyce Lynn Pilz Biology

Sarah Carver Reiners English

Shelley Kay Richardson Art, French

Kathy Lee Reed College Major

Mary Elizabeth Richardson Art

Robin Stephanie Rothrock Biology

Anne O'dell Riser Politics

Margaret Hansell Rafield Sociology

Emily Neville Rigby History

Carmel Brent Ross Economics

Amelia Jan Riggs American Studies

Denise Holt Rotival English

Kimberly Anne Runyon English

Judith Lynn Shoener Divisional Sciences

Elizabeth Leigh Silverstein Psychological Services

Anne Louise Samson French

Karen Dudley Shackleford American Studies

Catherine Elizabeth Sassard Psychological Services

Jill Winifred Snyder Biology

Sarah Kathleen Slingluff Psychological Services

Patricia Ann Smoot French

Lydia Crawford Smylie Social Science

Dorothy Hart Stanley Art

Constance Catherine Smith French

Judy Ann Sublett Art

Catherine Fitzgerald Stuart Sociology

Stuart Burwell Stringfellow Economics

Alexandria Pete Stathakis Economics

Catherine Lillian Stieff Biology

Susan Elizabeth Strout Economics, Psychological Services

Norma Frances Taylor Politics

Janet Roberts Taylor Art

Connie Elizabeth Taylor Sociology

Joanne Marie Swirsky College Major

Patricia Lynn Szymanowski American Studies

Karen Lee Timblin Politics

Julia Cain Thomas Russian Studies, French

Tara Nixon Tooke French

Burn Klahre Thompson Physics

Elizabeth Margaret Thompson Social Science

Sarah Louise Traband English

Mary Jill Upshaw Theatre Arts

Victoria von Gontard American Studies

Cheryl Jane Vieser Psychological Services

Louise Train Divisional Science

Diana Gustell Undercoffer College Major

Rangeley Turner English

Terri Nadine Wheaton Psychological Services

Susan Leah Wasserberger English

Ann Drew Williams French

Mary Boswell Watkins Art, French

Beverly Joan Warner English

Margaret Dale Wiggins French

Martha Ann Williams Politics

Marion Belk Young Psychological Services

Sharon Lee Wood Theatre Arts

Cynthia Ann Woodie Art

Marion Michele Yount English

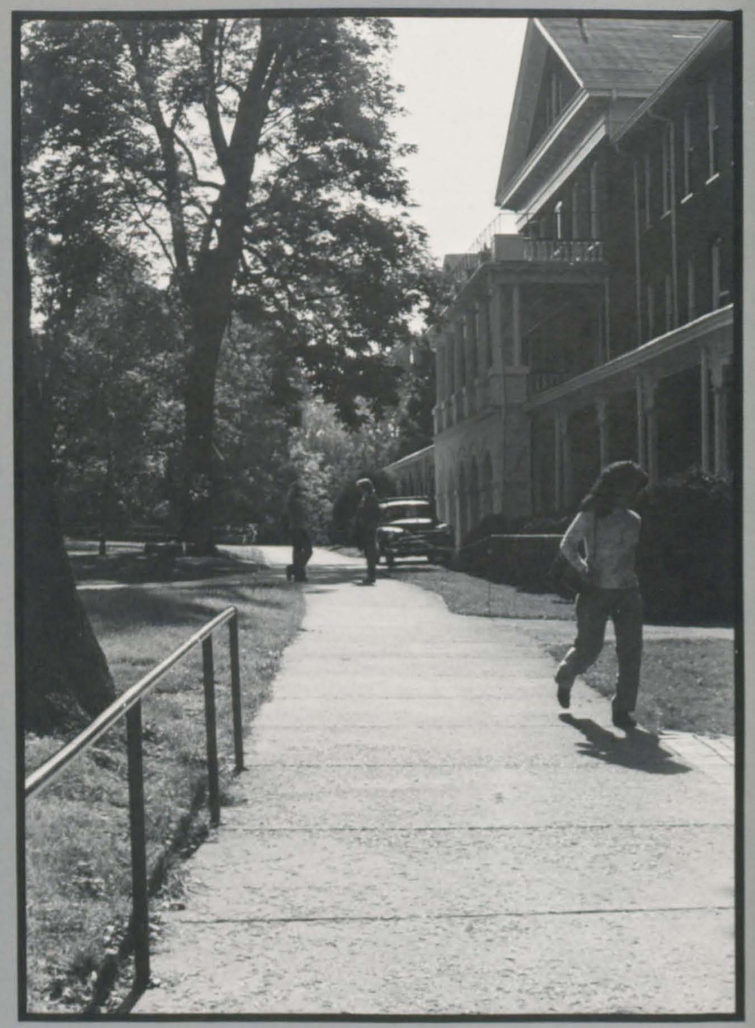

FOCUS IN: UNDERCLASSMEN

JUNIORS

Following tradition, the junior class had members in all parts of the world. If they weren't in London they were in Paris. If not in Paris, they were either studying in yet another city abroad or on exchange at another college. Those who remained on campus were spread from Tinker to the Apartments, though the majority remained in the "Wild West". Despite the physical division among the classmates, unity and identity were never sacrificed. You can spot a junior without much difficulty. If she's flashing a ring with the college emblem or wearing a t-shirt which says "You can tell a Hollins girl but you can't tell her much," you know who she is. Under the leadership of Caroline Oakes the class combined spirit with activity and ideas with energy to make the junior class of 1977-1978 an outstanding one.

Jeannie Aker
Julia Bassett
Robin Bernhard
Leslie Blankin

Jan Bowling
Lisa Brewer
Jaye Burman
Tuyet Cao

Nola Covington
Liz Dallas
Daryl DeBerry
Cathy deSaussaure

Lisa Donnelly
Betsy Edmunds
Elizabeth Elliott
Anne Emack

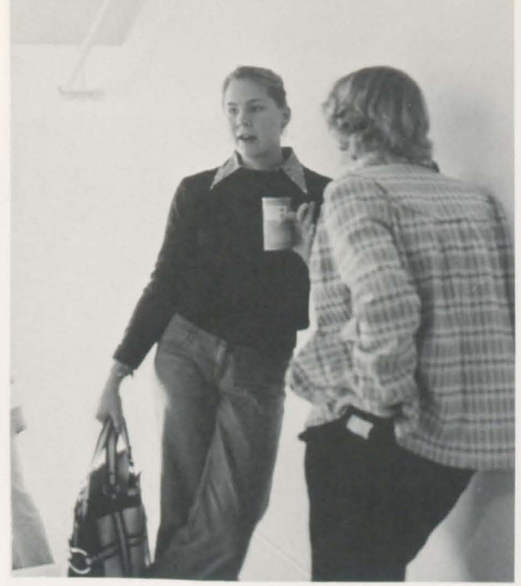

Pat Finley
Debbie Frazier
Rita Freed
Lisa Friel
Cindy Furrow

Holly Gearheart
Bonnie Hancock
Margot Haynes
Joy Hembree
Sally Holm

Terri Hornish
Anne Jenson
Mindy Kelln
Melissa Lane
Laura Larson

Anne Lindblad
Alice Lissenden
Debbie Lloyd
Pat Lowman
Lydia Makarowsky

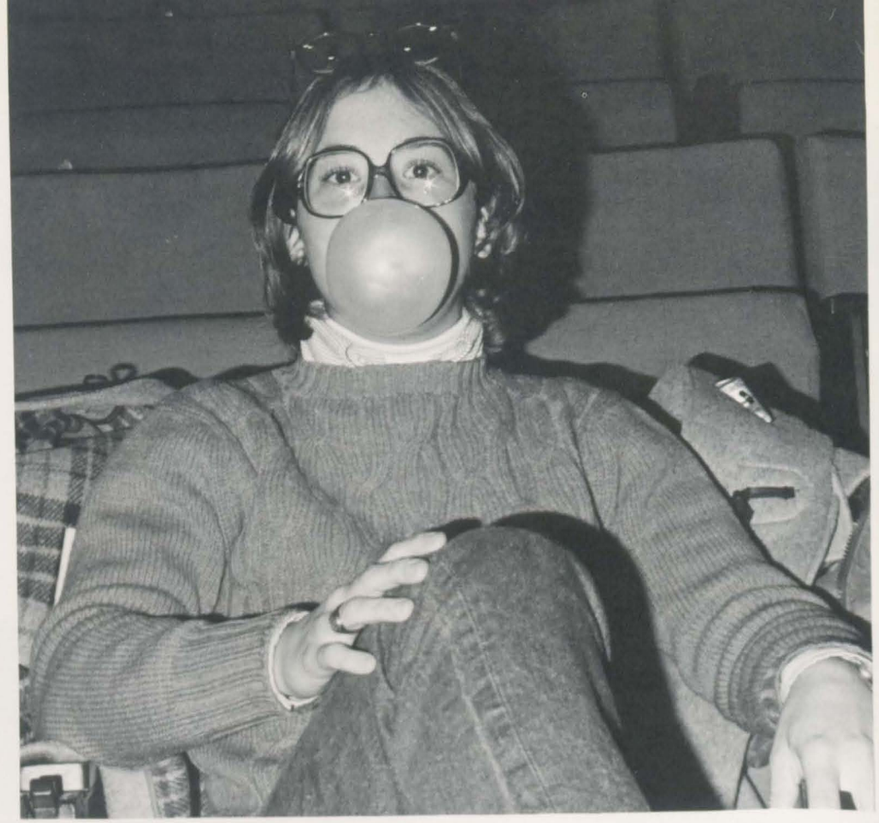

Karen Malzeke
Becky Miller
Courtenay Moter

Marcy Motowski
Ruth Noble
Karen O'Connor

Jean Padjen
Kate Patterson
Jo Ann Pimental

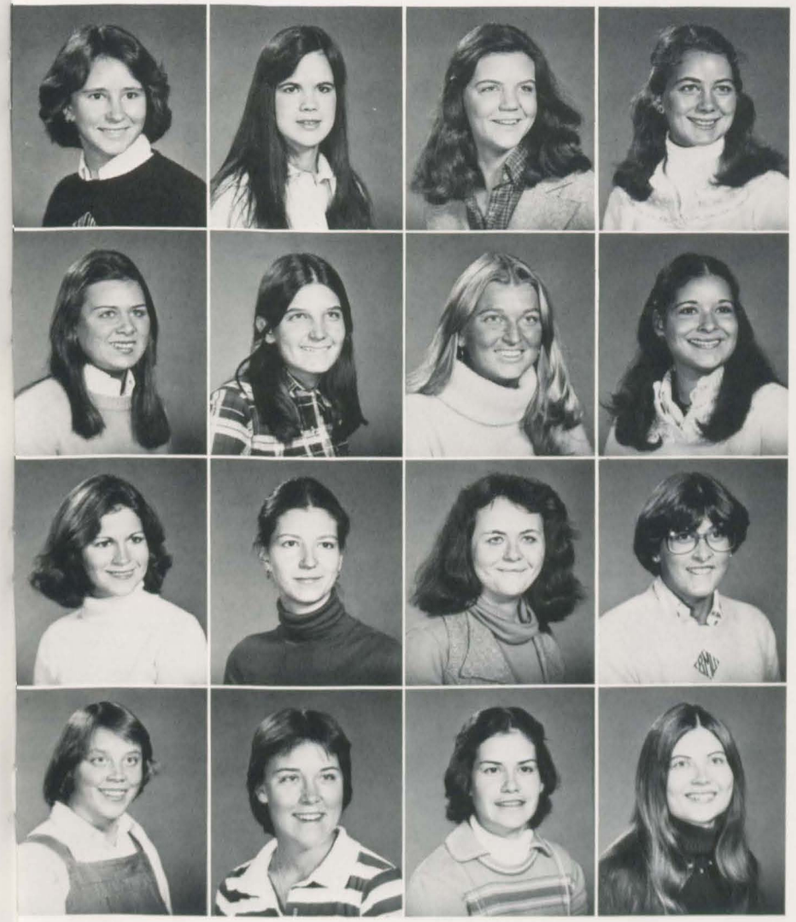

Sanna Roe Pratt
Demetra Quinn
Catherine Reed
Laurie Root

Dabney Shackelford
Milly Snider
Wende Stone
Donna Suttle

Diane Swirsky
Lilla Thompson
Pat Thomson
Beth Urie

Kitty Voelker
Claire Ward
Frances Wasserman
Doris Williams

Left to Right — Kneeling: Caroline Harrell, Jayne Arnesen, Kristen Keener, Diane Cheek, Gleen Englebert, Lee Hutchins. Standing: Margy Hardy, Elizabeth Greene, Alixe Reed, Brookie Hudgins, Mimi Wallace, Whiz Harris, Roberta Heyward, Alice Dessauer, Debbie Crouch, Laurie Thorsey, Robin Mass, Cary Martin, Lynne Byrd, Carolyn Green, Page Rexroad.

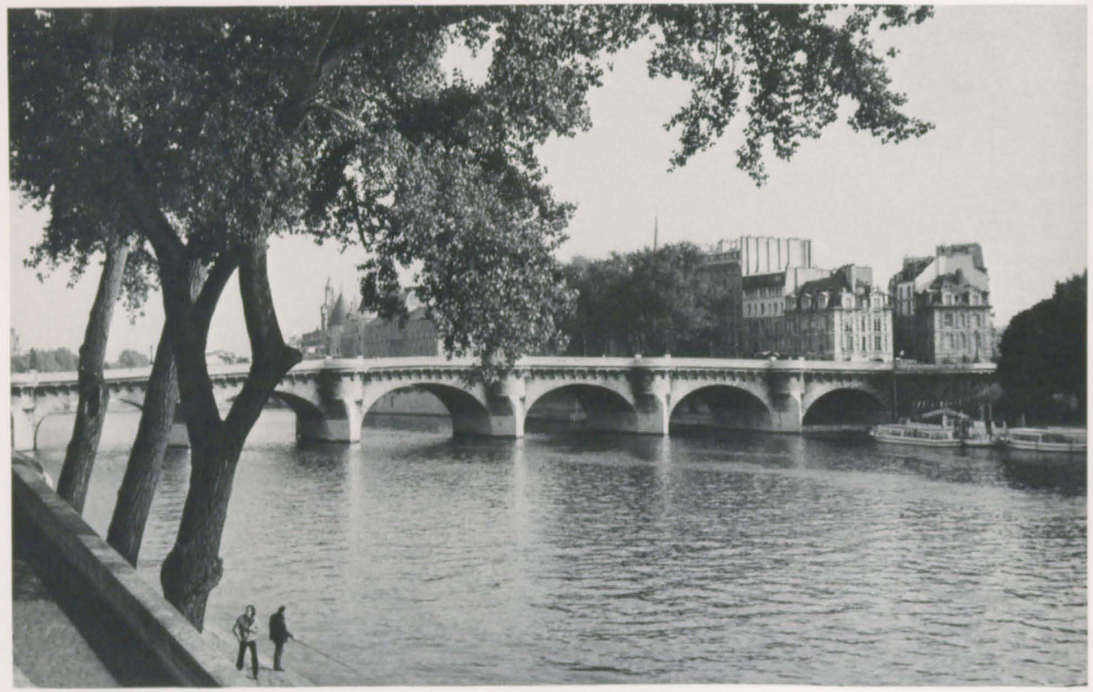

HOLLINS ABROAD: PARIS

Studying Paris is analagous to looking at a brilliant gem. Only by closely observing each facet can one fully appreciate the beauty of the stone. Paris is at first glance a lovely city in its entirety, but with close observation of each aspect of its uniqueness, one sees many other angles to pursue which enhance the overall picture.

Individually, and with our friends, we had many unforgettable adventures: a wild taxi ride to a count's chateau; two weeks of travel with limited funds; grapepicking; swimming in the fountains at Place de la Concorde; that cute little bar with no doorknob — it took a smile and hopeful look to enter; mushroom picking; regular wine-tasting, gratuit, just to name a few.

Of course, family life was simply unique. From eating peculiar dishes to learning to listen with those pleasant facial expressions that belied our occasional noncomprehension, we have indeed gained the utmost from this sojourn. We are now able to "survive" on our own in a foreign country. Not only do we know another language, we have gained a real feeling for a new and different culture.

Sadly missed will be the patisseries (though not the extra poundage!), the "fruit-man" up the street, our spur of the moment jaunts to an interesting city or site, and just those simple, pleasant, meanderings about the City of Light. Hollins Abroad — Paris is an experience that not one regrets or would trade for anything. Best of all, it is ours. The memories and lessons learned — they can never be taken away.

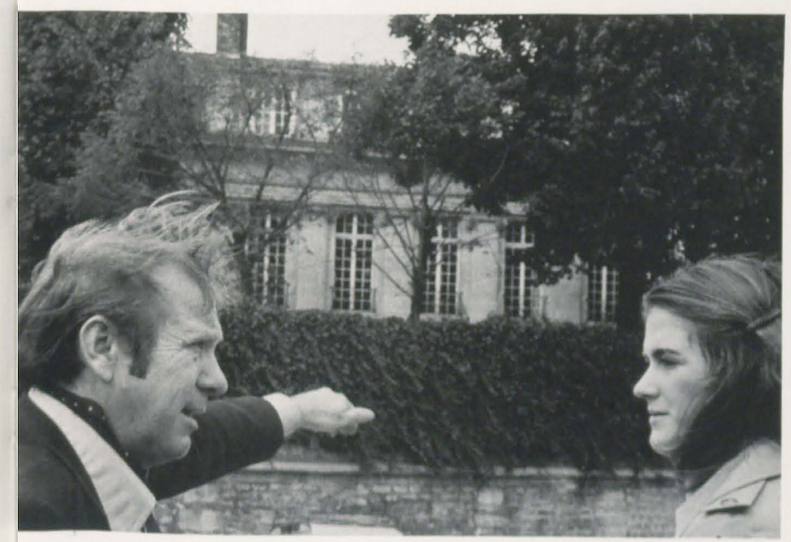

HOLLINS ABROAD: LONDON

Left to Right — First How: Susan Coudriet, Lisa Montimurro, Patti Thomas, Daphne Boyle, Mary Evelyn Bromberg. Second Row: Chris Buckner, Teresa Williams, Yardley ManFuso, Kathy Collins, Kathy Nay, Julie Dawahare, Roberta Albright, Ginny Dutton. Third Row: Betsy Mary Barham, Anne Peters, Sheila Morrison, Weezie Collier, Lesley Rainer, Charlotte Fox, Libby Ross. Fourth Row: Marianna Dickey, Nancy Clough, Emily Morgan, Director Jake Wheeler, Jane Clay Park, Sandra Garrison. Absent — Kim Park, Joan Womble.

Fall of 1977 found thirty Hollins Abroaders in London. For the first time, HALers were placed with British families, an experience allowing each student the opportunity to be more fully exposed to the British lifestyle.

Director, John P. Wheeler, Jr. organized not only academic life for the students but many extra-curricular activities, as well. Highlights of the semester included visits to the famous churches at Lincoln and York. Tinker Day took the HALers to Cambridge where they enjoyed a picnic lunch in traditional Hollins style. A third excursion was to Stratford-upon-Avon, birthplace of William Shakespeare.

London itself offered many activities ranging from theatre, pubs and museums. This semester proved to be an educational and memorable experience for all.

SOPHOMORES

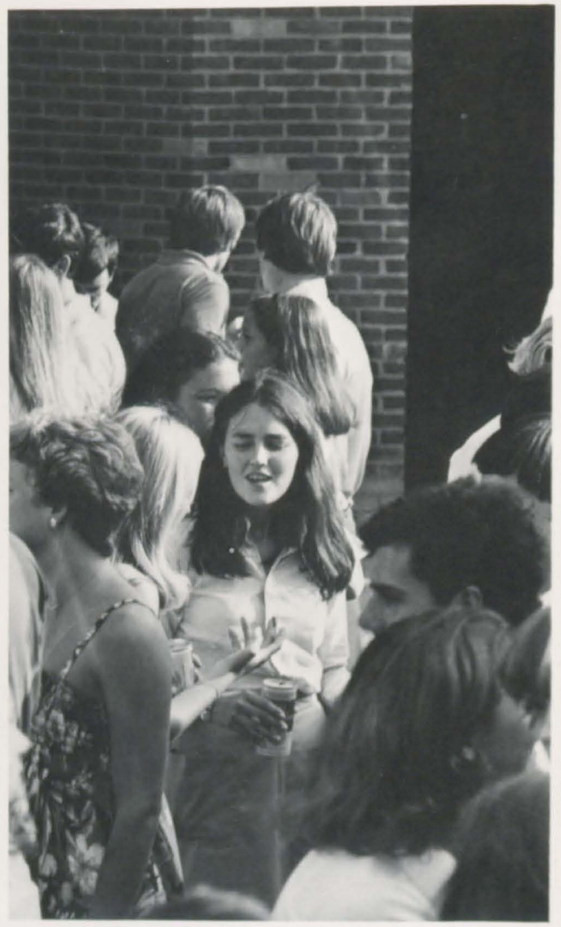

Though people often speak of the "sophomore slump", it is not a fitting label for the sophomore class of 1977-1978. Overcoming the freshman frights, and not yet working to complete their majors, sophomores took advantage of their "easy-living" position. They filled West Dorm with laughter (hollers?) and ranked high among the class competitions, stealing the show on Tinker Day. Because of their eternal enthusiasm sophomores under the direction of Virginia Donelson perserved and added much to college life, college fun, and the college standards of excellence.

Lauren Alanskas
Anne Baker
Susan Bakke

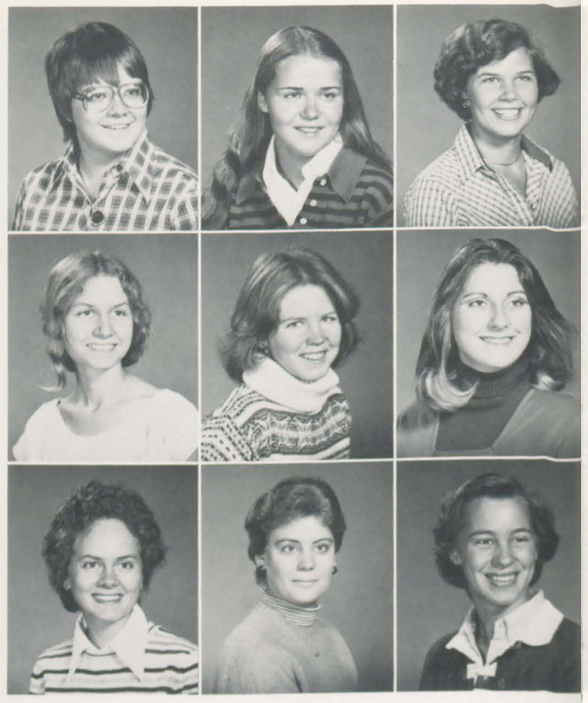

Heather Baranow
Sue Bartok
Rebecca Boger

Anna Bowen
Ellen Bradley
Chary Brannock

Suzanne Brooks
Dorry Brooks
Kathy Brown
Susan Castleman
Christine Cavallaro

Jane Checca
Elise Chuk
Debbie Clark
Julie Clinard
Carter Cobb

Kathy Collier
Karen Colwell
Beth Crowson
Ginny Crutcher

Leesa Dalton
Diane Dees
Terry Dennis
Amie Dixon

Virginia Donelson
Clay Dudley
Chris Duggan

Patricia Egen
Gina Eppling
Mary Kevan Galushal

Cindy Gambrel
Caroline Gammon
Ellen George

Colleen Goodhill
Elizabeth Graves
Holly Gray

Peg Johnson
Trish Kaestner

Ann Kessler
Sarah Law

Jennifer McCauley
Jill McClung

Charlotte McCrady
Chi Ma

Susan Griesmyer
Ginny Gussler
Cathy Hankla
Rebecca Hanson
Susan Harward

Tish Hillegass
Robin Holcomb
Marcia Holmes
Margie Humphrey
Ellen Hutchinson

Elizabeth Mahlum
Mary Mallory
Dee Mason
Sarah Miller
Sandy Milyko

Rees Moyler
Wyeth Outlan
Virginia Patterson
Lesslie Preston
Ann Prillaman

Marian Quackenboss
Margaret Ross
Marjorie Ross
Julie Saunders
Penny Schreiber

Elizabeth Scott
Shaye Seigler
Mary Smith
Ellen Taylor
Teri Thomas

Virginia Thomas
Gail Toombs
Missy Troutman
Patty Utterback
Dena Vaughan

Christy Vlahos
Larke Wade
Betsy Whitman
Marion Wilkerson
Beth Wyker

FRESHMEN

As newcomers to the college, the Freshmen had to face certain situations before feeling at home with Hollins. This involved meeting a stranger who often had different tastes and opinions and calling her your roommate, going to fraternity parties and finding that Mom's kool-aid had become a bit more potent, and locating buildings as well as mountains around campus. Along with adjusting to dorm life many had difficulty adjusting their jeans to an extra ten punds.

Led by President "Jack" McWhorter, this year's freshmen overcame these predicaments quickly. They involved themselves enthusiastically in school activities and thereby oriented themselves into the world of "upperclasswomen."

Camille Adams
Anne Adams
Susie Adams
Lisa Alenick
Boo Altvater

Judi Ashe
Page Atkins
Caterina Au
Kim Barnhill
Sarah Bergsten

Nora Berry
Julia Best
Jamie Beverly
Martha Bishop
Susan Bishop

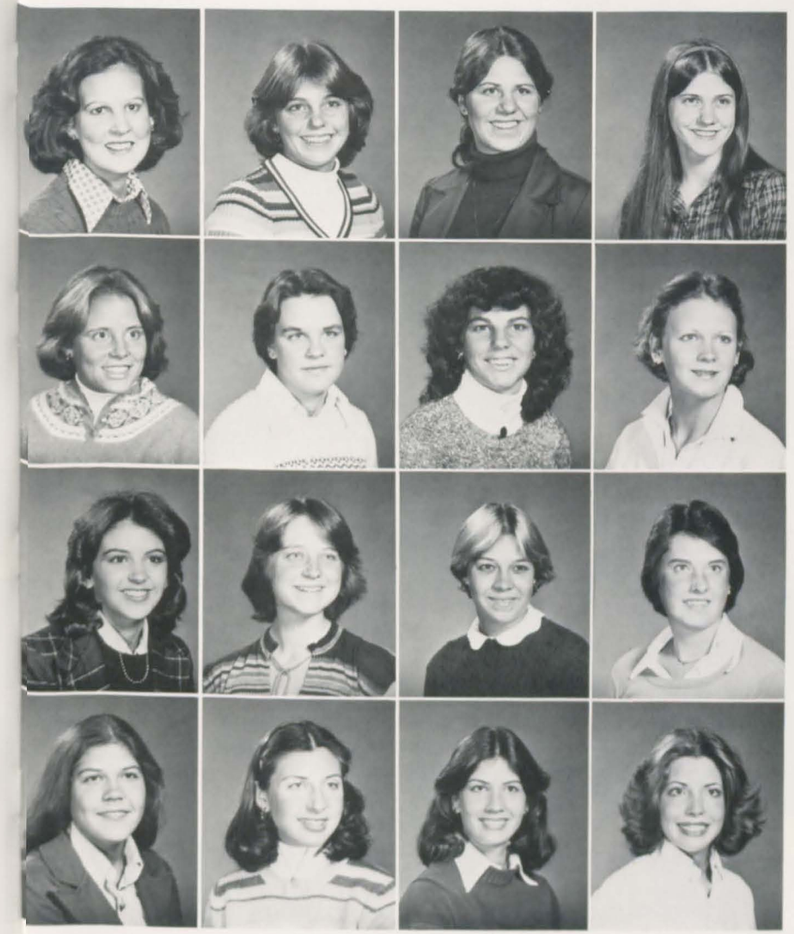

Suzanne Boney
Michelle Bossiere
Marie Bossy
Anne Bower

Amy Bradshaw
Virginia Brannon
Cindy Brink
Anne Brown

Harriet Brunson
Bettina Burr
Janey Butler
Martha Campbell

Stephanie Capito
Cindy Capko
Caroline Cardwell
Julie Carell

Ann Carlston
Nancy Carrubba
Mooi Chin
Sharon Clark
Mary Clay

JoAnn Clephas
Beth Cooke
Ann Copeland
Susan Coplin
Cindy Craft

Stuart Cranford
Cacia Crawford

Stacy Cretzmeyer
Carolyn Crockett

Barrie DaParma
Honey Davis
Kim Deason
Renee DeFore

Anne Dent
Sarah Digges
Laurie Dunn
Sue Durkes

Robin Dyer
Eleanor Egan
Laurie Eldridge
Marion Elliott

Nancy Emmons
Shannon Ernster
Anne Ervin
Lucy Faison

Alison Farmer
Anne Farrar
Frances Farthing
Caroline Ferry

Lynn Forrest
Lee Foster
Nina Fout
Allison Fouts

Donna Freeman
Anne Fuqua
Kathy Gorsuch
Margaret Green

Elizabeth Grundy
Betsy Gunter
Elizabeth Gwaltney
Betsy Haisley

Laura Lee Hardy
Cynthia Harkness
Sarah Harrell
Mary Frances Hartshorn

Jill Harvey
Virginia Lee Hendricks
Elizabeth Higgins
Kirk Hotchkiss

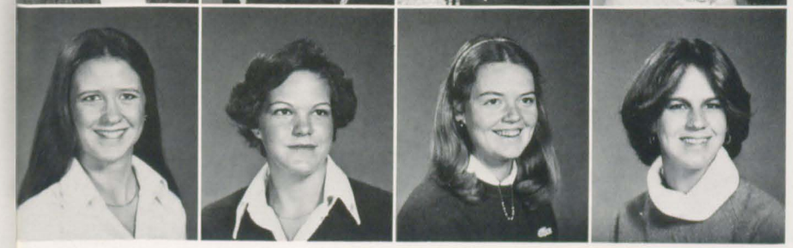

Heidi Humphrey
Liz Huyett
Mary Hyatt
Sandra Jamison

Margaret Jenkins
Adelaide Johnson
Heather Johnston
Abby Kaplan
Cindy Keatley

Mary Lou Lyons
Betsy McCarthy

Betsy King
Joyce Kohlerman
Renee Kube
Gina Lammers
Alden Lang

Robin McCormick
Kathy McHugh

Peggy Latham
Lee Ann Laxton
Maclyn LeBourgeois
Gwyn LeDuke
Charlotte Lee

Betsy McKissick
Helen McTyeire
Pam McWhorter
Ro Marks

Erle Lionberger
Jean Lipford
Laurie Locher
Litt Long
M. Croye Long

Lee Marlow
Anita Martin
Alby Mason
Laura Mason

Sandra Mathis
Lisa Melone
Frazier Millner
Cathy Milsted
Janet Misner

Val Mohn
Kathy Monroe
Serena Montague
Suzanne Montimurro
Amy Moyler

Kate Nicolaides
Robin Ogletree
Liz Ohrstrom
Diana Ott
Arlene Padgett

Lynne Patterson
Cynthia Perez
Peggy Pine
Patty Potter
Ginger Reeder

Millie Roche
Renee Rogers
Abigail Ross
Mimi Rumbough

Karen Saffell
Eleanor Scales
Sally Schambach
Lisa Schnake

Caroline Simons
Katy Smith
Lisa Smith
Luette Spitzer

Evelyn Stagmaier
Sarah Stimson
Buffy Stoll
Linda Strout

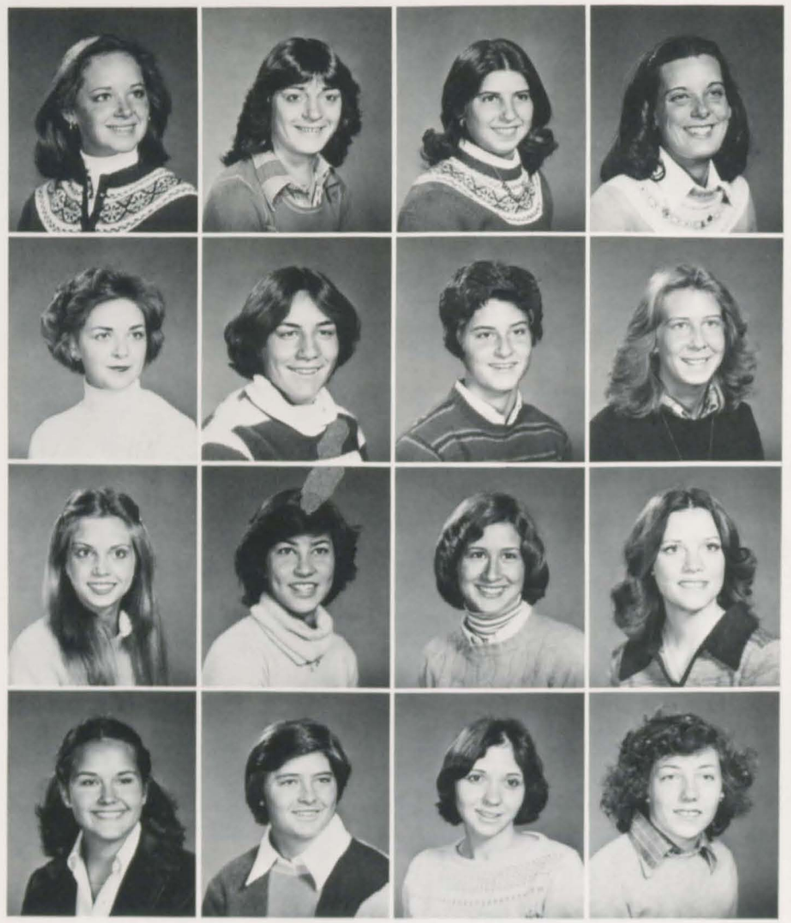

Lisa Stultz
Anita Sustiel
Barbi Sutherland
Teresa Swift

Tande Temple
Cathy Thompson
Julia Thorp
Anne Tilson

Cissy Tinsley
Tenley Toole
Lucy Anne Valentini
Liz van Valkenburgh

Muffie Vardell
Kenyon Varn
Karen Wagner
Trudy Wallace

Dede Walser
Derby Watkins
Lucy Weiden
Cindy White

Susan Wilkins
Frances Williams
Lynn Williams
Elizabeth Wright

Erin Wright
Elizabeth Wyman
Gayle Yocius
Frances Ziadeh

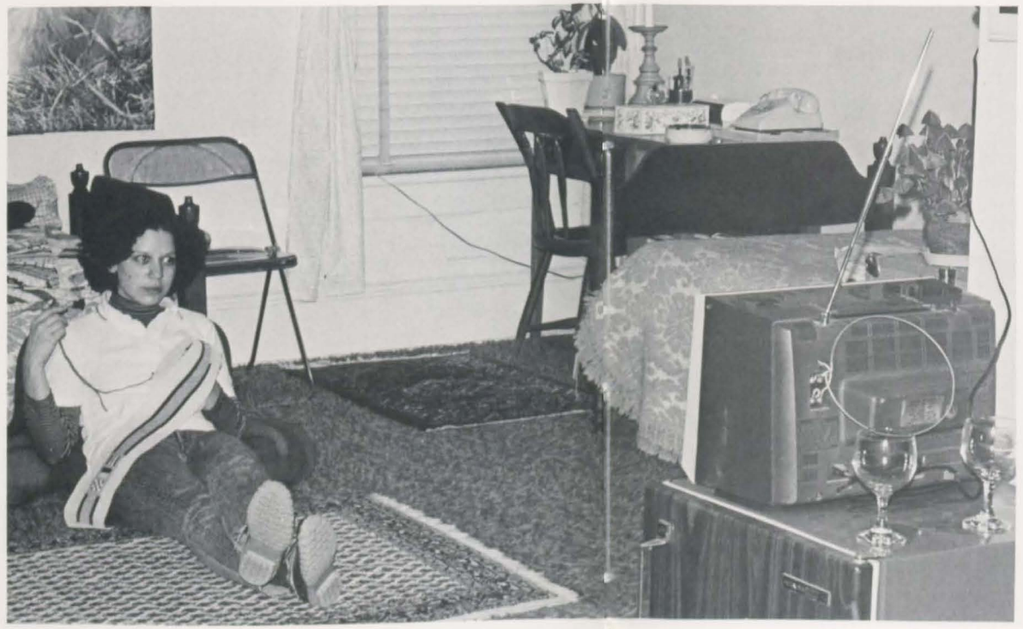

Fifty Years From Now, Focus on: Spinsters

Hollins? Oh yes, I graduated in '78. Fine institution, great girls! We sure did carry on then. I was introduced to lots of things that I still enjoy today, like soap operas, backgammon and cards. We used to needlepoint belts and frames, and lots of pillows. I even made a Hollins pillow once, but the more fortunate girls made them with W&L, Hampden-Sydney or UVa emblems. And how I loved those catalogues and magazines coming in every month. I was dying for that $10 beauty kit from Cosmopolitan, but had spent too much money on chocolate cookies at Kroger's.

Oh, those trips to Kroger's. Why, we'd even go in our nightgowns! You know, my nighttime attire hasn't changed much to this day. That company, Lanz, has gone out of business, but I still have a barnyard print gown tucked away in my "hopeless chest." I have my old tea dress packed up, too. Perhaps my niece will wear it to Hollins teas. Sherry is what I serve now, but I still use Mr. Wrobel's recipes for finger food. How I loved my college years! You see, I'm still just a sophomore at heart!

FOCUS IN:
ACADEMICS

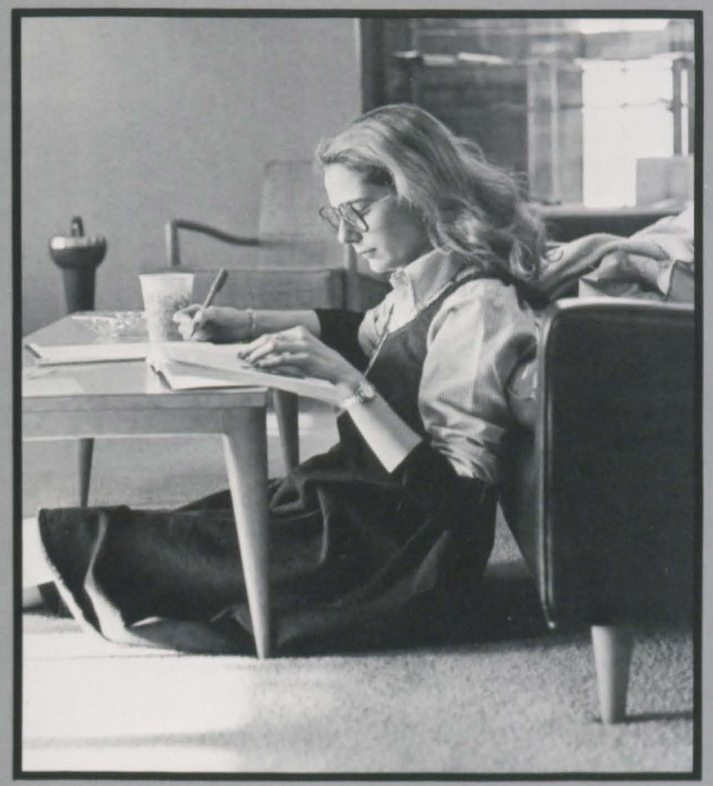

Pleasants and Dana are the two poles of Hollins College. Students interested in learning what happened in Russia in 1917, why Herman Melville wrote Moby Dick, and the conjugation of avoir and etre in the present tense are drawn to Pleasants. Hollins women devoted to what Einstein really meant by $E=mc^2$, the mating of fruit flies and the language of computers find themselves attracted to Dana. Pleasants is in the traditional architectural style of the college, and Dana has been compared to everything from a spaceship to a squatting frog. Whether a student's interests are the tradition of Humanities or the endless discoveries of science, her interests are challenged and nurtured in these two buildings.

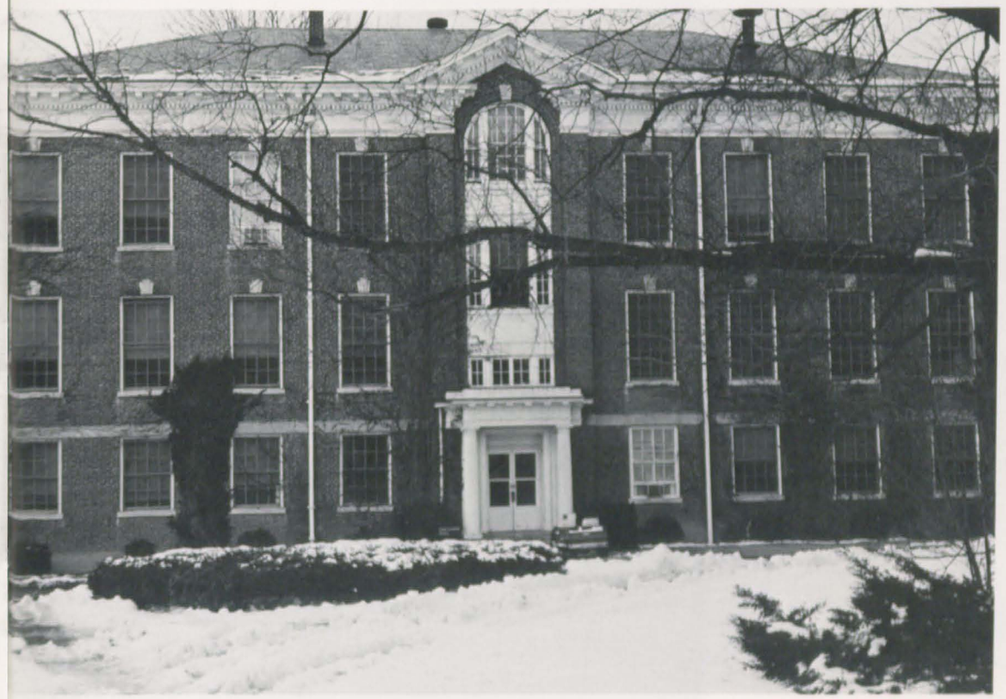

Hollins College prides itself on dedication to the Liberal Arts. This commitment includes arts in the liberal sense of the word. Painters, sculptors, musicians, actors, directors and dancers find a home away from the dorm at the Art Annex, the Little Theater and Presser Hall.

SHORT TERM

Short Term is that unique addition to the Hollins academic year: a month for pursuing a special project, be it an independent study, a specific class or an internship. The unlimited educational possibilities produce such varied projects as learning the mechanics of an electron microscope, volunteering for the League of Older Americans, or conducting an architectural survey. On location studies as close as Roanoke or as far away as Europe are encouraged.

Whether at the Smithsonian Institute, on Capitol Hill, taking Spanish lessons in Puerto Rico or a Virginia Woolf seminar on campus, students discover new interests, gain valuable academic and pre-professional experience, and cultivate self-assurance. In January, 1978, most Hollins students also developed and additional skill — coping with the winter weather.

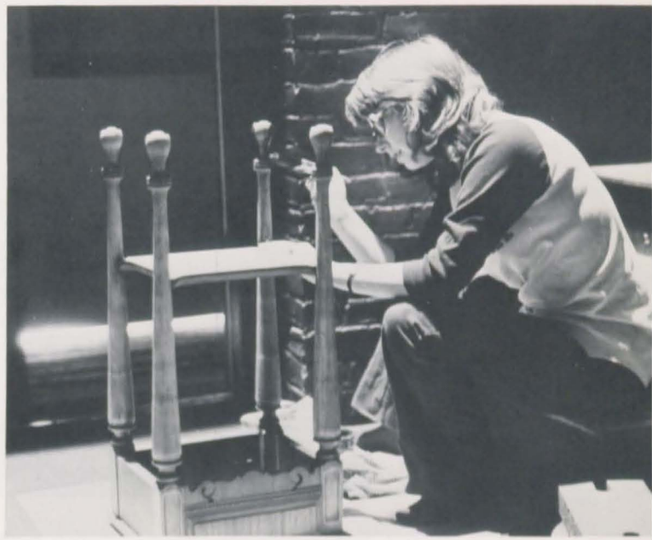

FOCUS IN: SPORTS

Left to Right: On couch: Lisa Salmon, Marjorie Berkley, Ruth Hoerr, Robin Dyer. Standing: First Row: Tony Smith, Jane Applegate, Mary Elise Yarnell, Meg Annesley, Clay Dudley, Susan Tuttle, Leslie Blankin, Margaret Cregor, Sally Peters. Second Row: Frances Valentine, Brooks Adams, Vicky Graham, Claire Ward, Beth Wyker, Peggy Brooks, Nancy Novak, Kissy McCrory, Patricia Lowman, Holly Gray, Leslie Preston, Janet Horsley, Christy Nassikas, Marsha Dowdy, Cary Brannock. Not Pictured: Cathy Stieff.

FIELD HOCKEY

Led by captain Ruth Hoerr, '78, and the coaching of Marjorie Berkley, the spirited Hollins hockey team concluded their 1977 season as the undefeated winner of the Blue Ridge Hockey Tournament. In addition, seven Hollins players were asked to play in the Southeastern Field Hockey Tournament in Williamsburg. Following this event, four team members were selected to go to Denver representing the Southeastern team in the National field Hockey Tournament. This was the culmination of the season. But, how did it begin and come to such a grand finale?

The 1977 hockey season began with a fine group of athletes. Together, they made a successful and unified team, full of spirit and determination to grasp the title of "number one." The team never had a strict training program but they worked hard, running endless wind sprints, laps, and drills during their practice sessions.

They donned their green and gold, their kilts and cleats, took their sticks in hand, and for two, thirty-minute halves eight times during the season, proved that individuals unified as one in mind and body can be winners. Experienced instruction and guidance was provided by Marjorie Berkley, who instilled in her team the confidence needed to win. Her smile at the end of a game made all the hard work worthwhile.

VOLLEYBALL

Left to Right — Top to Bottom: Virginia Thomas, Marcia Bryant, Kenyon Varn, Judy Durocher, Valery Mohn, Ellen George, Betsy McAllister, Gina Lammers, Ann Carlston. Not Pictured: Barb Best, Debby Weaver, Margaret Green, Susan Shuler, "Jack" McWhorter.

Volleyball, the fastest growing women's sport in the U.S., has become a part of Hollins athletics. The new team is well on its way to establishing a winning tradition at the college.

Various problems, such as dropouts, a lack of experience, and an unusually large number of away games plagued the team at the beginning of the season. In spite of these difficulties, the players solidified and learned to play together. They proved their strength when they defeated Lynchburg College. The team competed in a state tournament at George Mason University and shocked everyone by making a clean sweep of their first three games. Hollins finished by placing fourth in the state: quite an accomplishment for a three year old team. Through the leadership of Coach Marcia Bryant and Captain Virginia Thomas, the team learned to work together. Indeed, the greatest requirement of volleyball is that all six members play as one.

RIDING

TENNIS

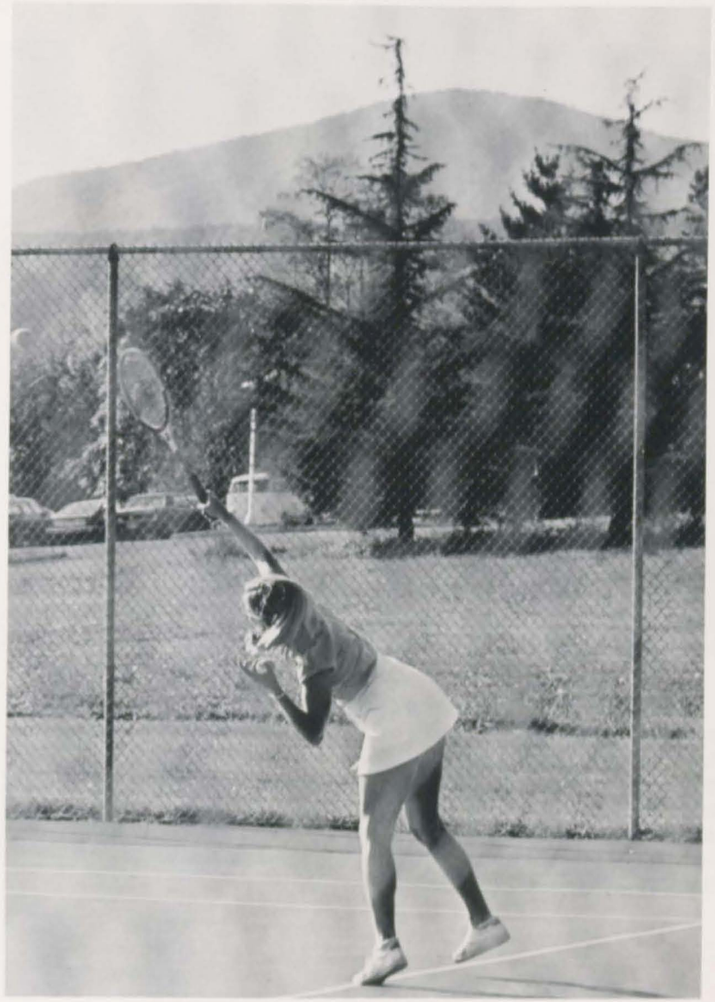

BASKET BALL

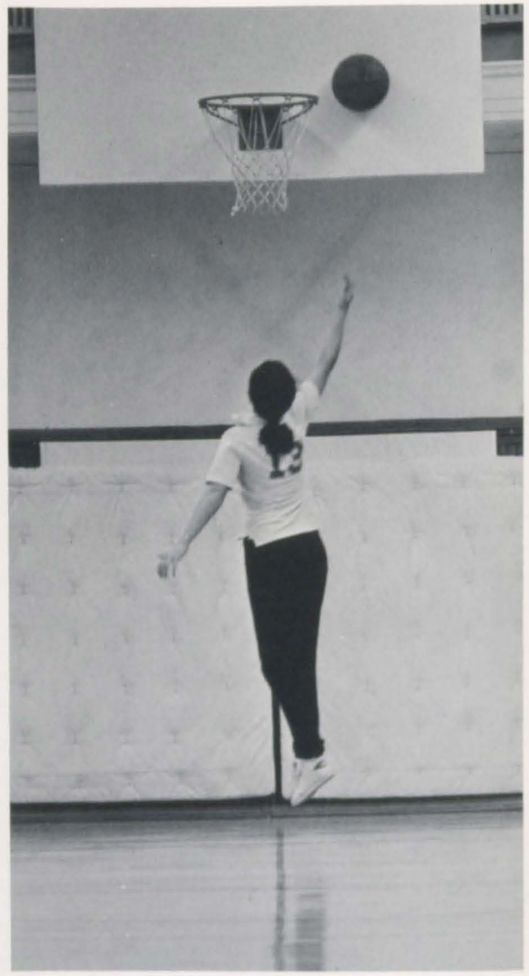

Although the Basketball team cannot boast a winning season, they can be proud of their undying team spirit. Coach Lanetta Ware and Captain Betsy McCallister never failed to encourage the personalities that made up the team. Players included seniors "Venus" Alexandria Stathakis, Meg Leckie and junior Sandra Garrison, high scorer of the team. Their victory over Sweet Briar and the point Alexandria scored at the last game were highlights of the season.

FENCING

The individual's talent is what counts in the subtle sport of fencing. This year's team excelled in talent which was reflected in their wins against Lynchburg College and Randolph-Macon College. Coach Ware provided excellent leadership.

FOCUS ON: ACTIVITIES

SGA

Susanne Methven, President
Ruth Hoerr, Vice-president for Extracurricular affairs
Marcy Motkowski, Vice-president for Academic Affairs
Carla Neff, Secretary
Carrie O'Brien, Treasurer

HONOR COURT

GENERAL SPEAKERS FUND

ACADEMIC POLICY

CAMPUS ACTIVITIES

ADA

CINEMA SOCIETY

LE TRAIT d'UNION

Leesa Dalton, RLA

INTERNATIONAL RELATIONS CLUB

FREYA

CHAPEL CHOIR

ORCHESIS

DRAMA ASSOCIATION

Jan Fuller, Jan Taylor, Jeannie Aker, Ann Fream, Mathilda Fox McKeen, Michele Morin, Demented Quinn, Pat Thompson, Cindi Perez, Sherry Wood, Amy Wheeler.

Left to right: Cathy Hankla, Michelle Yount, Betsy Kane, Suzy Wasserberger, Heather Baranow, Phyl Nagy

GRAPHEON

ART ASSOCIATION

Co-chairmen: Cynthia Woodie
Ann Aptaker

CARGOES

Top to bottom: Michell Yount, Suzy Wasserberger, Jan Taylor, Cathy Hankla

THE SPINSTER

Editor: Mary Boswell Watkins, Photography Editor: Margaret Thompson, Assistant Photography Editor: Elisabeth Flynn, Editorial Assistants: Chris Miner and Anne Riser, Copy Editor: Julie Thomas, Photographers: Leslie Blankin, Breland Brumby, Ellen Cluett, Nancy Dancy, Khinnie Eilers, Caroline Harrell, Betsy Meri Ruppel

THE SPINSTER 1978 was published by Hunter Publishing Co., Winston Salem, N.C. Gentry Studios took the underclass pictures. The cover graduation picture is by Bob Crawford. The drawing on page 2 is by Lisa Squires. Thanks to HOLLINS COLUMNS .

HOLLINS COLUMNS

Co-Editors: Betsy Pick and Judy Sublett, Managing Editor: Nancy Baria, Business and Circulation Manager: Kennan Marsh, Contributing Editor: Theresa Overall, News Editor: Laura Larson and Susan Coudriet, Feature Editor: Ceri Larson, Photo Editors: Breland Brumby and Debbie Lloyd, Layout Editor: Debbie Frazier, Office Manager: Colleen McColgan, Copy Editors: JoAnn Pimental and Phyl Nagy, Sales Manager: Lissa Mahlum and Pem Boinest, Special Section Editor: Lissa Malhum

The HOLLINS COLUMNS, utilizing the balanced talents of co-editors Betsy Pick and Judy Sublett, expanded its operation this year. Goals included increasing coverage to include a wide range of subjects, improving the writing style, and keeping the lay-out form consistent. First-term News Editor Laura Larson instilled a "news" conciousness in the paper's focus, as the approach moved from reactionary to investigative. In keeping with this change, Betsy and Judy, funded by Coordinating Council and the Alumnae Magazine, flew to Houston to cover the National Women's Conference. If the growth of the staff is any indication of interest and dedication, the COLUMNS can expect continued strengthening.

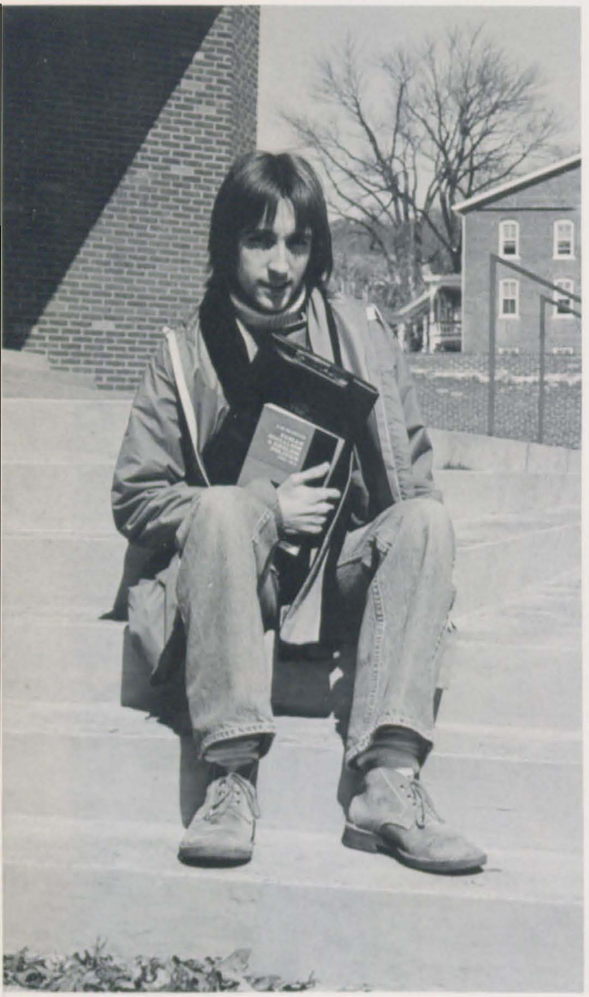

The
Salon
Ltd.

Jim Ferrell-Cecil Higgin-Botham & Co.

16-B Kirk Ave. Roanoke, Va. 24011 (703) 342-3189

FOCUS IN: EVENTS

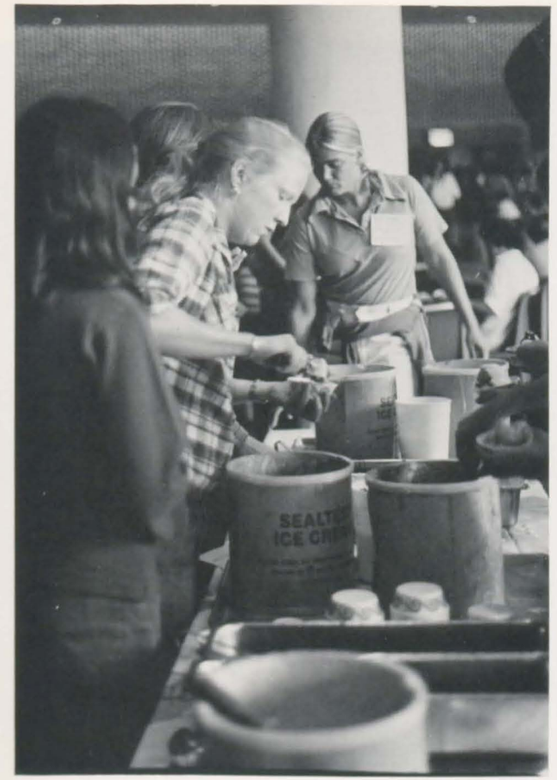

Beginning with a mixer in the back of the Moody Center, events got going early this year. Students registered for classes, seniors and faculty participated in Convocation, and SGA sponsored "the Big Scoop" where students pledged their membership to clubs in exchange for ice cream sundaes.

Appearances by Jimmy Carter and Mildred Persinger livened the Roanoke Valley this fall. Hollins students congregated at the Civic Center as President Carter endorsed Democratic candidate for governor, Henry Howell. Columns editors Betsy Pick and Judy Sublett interviewed Ms. Persinger, international program chairperson for the National Women's Conference and alumnae of the Class of '39, before she appeared on WDBJ's "This Week Program".

French majors and interested students gathered in the GDR to see Mr. Roland Husson, U.S. Cultural attache from Washington, D.C., present his program, "Paris Demain". Mattie Cocke's birthday and a visit from the Naval Academy Midshipmen made October a month of celebration as well as education.

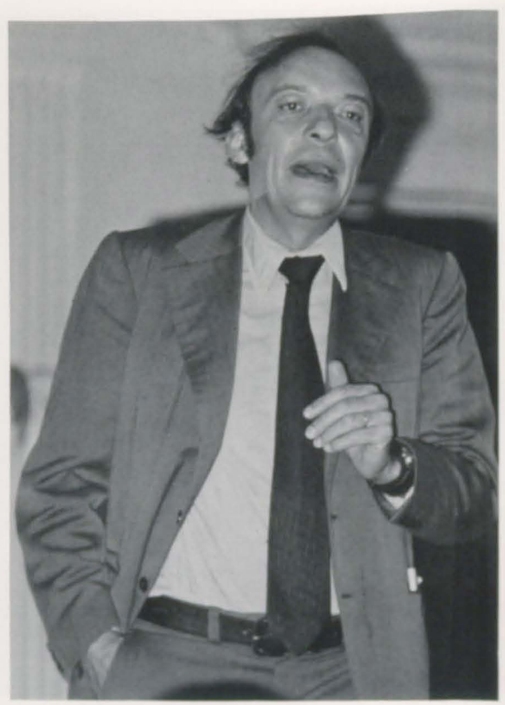

October 4, Mary Atwell celebrated her birthday on top of Tinker Mountain. The day was lively as Tinker Days usually are. One innovation was, however, that students competed for points for the best skit as part of a year long spirit contest among the classes. Judges awarded the sophomore class first prize.

Hollins dancers and actors amazed fellow students with their creative talents in the major productions Work in Progress, directed by Haruki Fujimoto and Paula Levine, and The Effect of Gamma Rays on the Man-in-the-Moon Marigolds under the direction of Jack Phend.

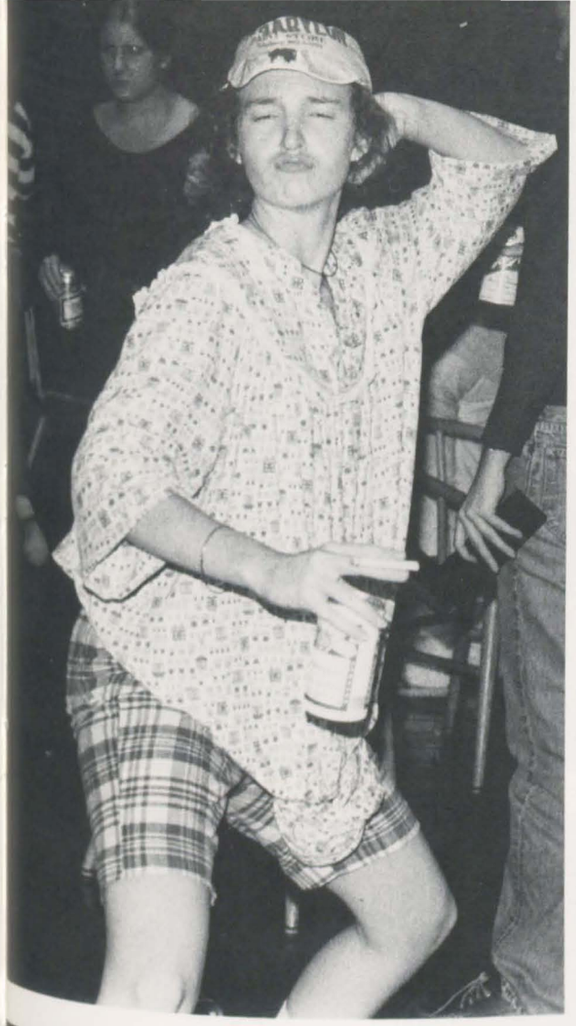

Though there were many original costumes for Halloween, such as Cathy Stieff's impersonation of a werewolf and Alexandria Stathakis' bunch of grapes, it was not the only time students were found in cognito. Some seniors were disguised as playboy bunnies during fall week-end, and other upperclassmen were beyond recognition on ring night.

December found students preparing for the Christmas season. Campus Activities sponsored a bazaar and everyone bought Christmas gifts for friends and relatives. Students gave in other ways, also. The money saved by eating only toast and soup at the Golden Rule dinner was donated to charity and brave students such as Olivia Alison gave blood in the annual blood drive.

Before plunging (crawling?) into exams students were braced by teas and parties. Among the festivities were the Grapheon Christmas Tea and the Atwell's third annual champagne party for the Class of '78.

Miserable weather conditions last winter forced students to stay inside. Parties in the Rathskeller, wine-tasting, and the cafeteria's special dinners, though, relieved much of the "cabin fever" on campus.

Although the Hollins community joined forces second semester to conserve energy during the coal strike, festivities went on as usual. Seniors paraded Hundredth Night as their roomates' secret desires, and for the first time the Dining Hall put on a special dinner to celebrate Texas Independence Day.

The Model Security Council sponsored by the International Relations Club experienced real life drama when the Soviet delegate was abducted by students representing members of the Ukrainian Liberation Organization.

Founders Day was a success as many seniors marched to the graveyard. The day ended with newly reinstated convocation featuring Robert Trivers who spoke on Sociobiology.

because there
is an . . .

ewald-clark

Roanoke, downtown, towers, tanglewood,
Blacksburg — Lynchburg, Virginia

Best Wishes
From

Henebry's
Fine Jewelers

13 W. Main Street
Downtown Roanoke
and
Tanglewood Mall

ROANOKE PAINT & GLASS CO.

120 West Church Avenue

Art Supplies

GRASS ROOTS 2

Crossroads Mall
Roanoke, Virginia

Compliments of

HOLLINS HARDWARE

NITE & DAY

Kirk Avenue — Roanoke

For the finest food in town join us!
Mr. Frank C. Spencer

Stritesky's Flower Shop

Fresh & Artificial Flowers
Arrangements for Every Occasion
BankAmericard & Master Charge

362-1293 — 6614 Peters Creek Rd. — Roanoke, Va.

KAY'S CABIN

Route 1, Box 2
Hollins, Virginia

MOTORIST PARADISE TEXACO

Warren G. Camper, Owner
Complete cat service
Gas, Oil, Tuneups
Brake work and Wrecker service
366-6579

DIRECTORY

ACASTER, JANE CLAIRE '78
5 Old Acres Rd.
Saddle River, N.J. 07458
ADAMS, CAMILLE BAILEY '81
96 E. Chickasaw Pkwy.
Memphis, Tenn. 38111
ADAMS, LOIS VIRGINIA '78
521 W. Cedar Ave.
Vinton, Va. 24179
ADAMS, MARY ANNE '81
836 Dogwood Cir.
Macon, Ga. 31204
ADAMS, PHYLLIS JANIE '78
4315 Tuckahoe Rd.
Memphis, Tenn. 38117
ADAMS, SUSIE JANE '81
104 MacArthur Loop
Fort Sheridan, Ill. 60037
ADAMS, VICTORIA BROOKS '81
14 Pecksland Rd.
Greenwich, Conn. 06830
ADDISON, KARIN SUE '79
907 Washington Ave.
Nitro, W.Va. 25143
AGNEW, CAROLINE KENT '78
8912 Brieryle Rd.
Richmond, Va. 23229
AHL, SIGNE KATHERINE '81
651 Millcross Rd.
Lancaster, Pa. 17601
AKER, JEANNIE LYNNE '79
P.O. Box 41
Cloverdale, Va. 24077
AKERS, MICHELLE
1512 Scott Rd.
Roanoke, Va. 24012
ALANSKAS, LAUREN CLAIRE '80
18 Lowell Ave.
Waterbury, Conn. 06708
ALBERGOTTI, ELIZABETH MARTIN '79
345 Livingston Dr.
Charlotte, N.C. 28211
ALBERT, LIZBETH RICH
5206 Falcon Ridge Rd., S.W.
Roanoke, Va. 24014
ALBRIGHT, ROBERTA ANNE '79
Rt. 7, Box 129-A
Charlottesville, Va. 22901
ALENICK, LISA ANDREA '81
Manchester, Vt. 15254
ALFORD, SUSAN ELAINE '81
1926 Quarry Rd.
Lynchburg, Va. 24503
ALIFF, BEVERLEY HOPE '79
3710 Southway Dr., Apt. 47
Roanoke, Va. 24014
ALISON, OLIVIA EVANS '78
119 Land Line Rd.
Selma, Ala. 36701
ALLEN, JUDITH PITTS '80
1202 Bayou Dr.
Indianola, Miss. 38751
ALTIER, AMY CATHERINE '79
341 Corwin Rd.
Rochester, N.Y. 14610
ALTVATER, KATHERINE LEWIS '81
1230 Log Cabin Ln.
St. Louis, Mo. 63124
ANDREWS, LUCY BASSETT '80
1126 Knollwood Pl.
Martinsville, Va. 24112
ANDREWS, PAMELA KAYE '78
410 Tamworth Dr.
Danville, Va. 24541
ANGLE, SUSAN POWELL '79
3654 Ridgewood Ln.
Roanoke, Va. 24014
ANNESLEY, MARGARET HARLAN '80
1339 Beaumont Dr.
Gladwyne, Pa. 19035
APPLEGATE, JANE RAMSAY '81
2803 Montchanin Rd.
Wilmington, Del. 19807
APTAKER, ANN '78
Rt. 2, Box 169-A
Buchanan, Va. 24066
ARNESEN, JAYNE KAREN '79
977 Gordon Ln.
Birmingham, Mich. 48009
ASHE, JUDITH LYNN '81
221 Ravine Cir.
Concord, N.C. 28025
ASKEY, JILL MARIE
P.O. Box 9706
Hollins College, Va. 24020
ATKINS, DOROTHY
318 Willard Dr., Apt. 1
Blacksburg, Va. 24060
ATKINS, PAGE STEWART '81
3124 Adwood Rd.
Tallahassee, Fla. 32303
ATUK, MARAGRET MERAL '80
7 Deerpath Rd.
Charlottesville, Va. 22901
AU, ANGELINA NGAN CHU '80
8 Monmouth Ter., 3rd floor
Wanchai, Hong Kong
AU, CATHERINE KAR LING '81
8 Monmouth Ter., 3rd floor
Wanchai, Hong Kong
AYYILDIZ, HELEN JUDY
3782 Verona Trail, S.W.
Roanoke, Va. 24018
BAGWELL, VIRGINIA STOKES '81
803 Main St.
Reidsville, N.C. 27320
BAILEY, MARY MAUDE
5219-I King's Arms Apts.
Roanoke, Va. 24019
BAILEY, VIRGINIA JO
5219-I King's Arms Apts.
Roanoke, Va. 24019
BAKER, ANNE KATHRYN
Harmony Hill Rd.
Harwinton, Conn. 06790
BAKKE, SUSAN MARSHALL '80
614 Oakley Pl.
Alexandria, Va. 22302
BALDWIN, ANNE PRESTON '79
603 Pinecrest Rd.
Farmville, Va. 23901
BARANOW, JOAN MARIE '80
9328 Butler Rd.
Sauquoit, N.Y. 13456
BARBOSE, LAURA '81
411 E. 57th St.
New York, N.Y. 10022
BARHAM, MARY AUGUSTA '79
3324 Carney Farm Ln.
Portsmouth, Va. 23703
BARIA NANCY BRYARLY '78
41 Northgate, Prince Albert Rd.
London, NW8, England
BARNHILL, KIM ELAINE '81
485 N. Spanish Trail
Boca Raton, Fla. 33432
BARNWELL, VIRGINIA SANDS '78
85 Lenwood Blvd.
Charleston, S.C. 29401
BARRETT, BARBARA ANNE '78
4306 Miller Rd., Apt. 207
Wilmington, Del. 19802
BARRY, ANN SHAWN '80
233 Brandon Rd.
Baltimore, Md. 21212
BARTOK, SUSAN ELIZABETH '80
RD #1, Box 243
Hampton, N.J. 08827
BARZIZZA, LISE MARY '80
374 E. Cherry Cir.
Memphis Tenn. 38117
BASSETT, JULIA ANN '79
P.O. Box 286
Bassett, Va. 24055
BAXTER, CHARLES THOMAS
P.O. Box 4472
Roanoke, Va.24015
BEALE, JOSEPHINE COBB '80
200 S. High St.
Franklin, Va. 23851
BEAVER, JULIE MARA '78
1117 York Ln.
Virginia Beach, Va. 23451
BEAVERS, LETA
Rt. 2, Box 190A
Troutville, Va. 24175
BECKER, ELIZABETH ANN '79
2568 Habersham Ave.
Columbus, Ga. 31906
BECQUE, CYNTHIA ADELE '78
515 Ferry Rd.
Orange, Conn. 06477
BELBER, KAREN LOUISE '80
2150 Grubbs Mill Rd.
Berwyn, Pa. 19312
BELL, ETTA SUE '79
Rt. 2, Box 312
Troutville, Va. 24175
BERGSTEN, SARAH ADOLPH '81
Rt. 1 Box 101A, Brigham Rd.
Gates Mills, Ohio 44040
BERKNESS, MARGARET KAREN '80
305 DeSota Dr.
Richmond, Va. 23229
BERMAN, PATRICIA ANN '78
315 E. 72nd St.
New York, N.Y. 10021
BERNHARD, ROBIN CHURCHILL '79
5405 Blackstone Rd.
Washington, D.C. 20016
BERRY, NORA ELIZABETH '81
6216 Claridge Ct.
Oklahoma City, Okla. 73118
BEST, BARBARA ANN '78
17 Walnut Ave.
Rockville Centre, N.Y. 11570
BEST, JULIA WOODWARD '81
953 Robin Rd.
State College, Pa. 16801
BEVERLY, JAMIE BYRD '81
518 Canterbury Ln.
Alexandria, Va. 22314
BIDGOOD, HARRIET HENLEY '78
Birnam Wood
Danville, Va. 24541
BIGGART, ANNE BRITTON '80
183 Leroy Ave.
Darien, Conn. 06820
BIRD, GRACE TYLER '81
4432 Butte Rd.
Richmond, Va. 23235
BISHOP, MARTHA CAROL '81
296 Woodland Rd.
Madison, N.J. 07940
BISHOP, SUSAN TUCKER '81
10707 S.W. Riverside Dr.
Portland, Ore. 97219
BLACK, DAWN MICHELE '79
1 Roarke Rd.
North Haven, Conn. 06473
BLACK, KATHRYN ANNE '78
1762 Nancy Creek Bluff, N.W.
Atlanta, Ga. 30327
BLACKWELL, ELLEN BANISTER '80
6124 St. Andrews Ln.
Richmond, Va. 23226
BLAIR, NANCY JOYCE '81
3001 Maywood Ave., S.W.
Roanoke, Va. 24014
BLANKIN, LESLIE DREW '79
219 W. Gravers Ln.
Philadelphia, Pa. 19118
BLOUNT, KATHERINE GRAHAM '80
23 Meeting St. Charleston, S.C. 29401
BOARDWINE, SUSAN ANN '78
Rt. 1, Box 114-E
Blue Ridge, Va. 24064
BOAZ MICHAEL N.
Rt. 1, Box 114
Eagle Rock, Va. 24085
BOBBITT, CATHY LYNN '79
Rt. 4, Box 53
Waverly, Va. 23890
BOGER, REBECCA SUE '80
902 Highland Dr.
Cleburne, Tex. 76031
BOINEST, JANE PEMBERTON '79
8910 Tresco Rd.
Richmond, Va. 23229
BOLAN, VIRGINIA MARIE '78
2A Allen Ave.
Allenhurst, N.J. 07711
BOND, JULIA PRESTON '80
1417 Peaks St.
Bedford, Va. 24523
BONEY, SUZANNE WYLY '81
2105 Gillette Dr.
Wilmington, N.C. 28401
BONTECOU, DIANA THURSTON '79
Brownings Beach
Matunuck, R.I. 02879
BOSSIERE, MICHELE CLAIRE '81
11627 N. Shore Dr.
Reston, Va. 22090
BOSSY, MARIE JOANNE '81
448 Montrose Dr.
Beaconsfield, Quebec, Canada H9W1H3
BOSTON, GAIL LOUISE '78
3211 Gilbert St.
Austin, Tex. 78703
BOVE, KATHRYN LORRAINE '78
714 Princeton Rd.
Wilmington, Del. 19807
BOWEN, ANNA '80
Marion Ave. P.O. Box 191
Tazewell, Va. 24651
BOWER, ANNE NANCE '81
140 Chippewa Cir.
Jackson, Miss. 39211
BOWLES, GRACE CLYDETTE '78
2441 Skyland Pl., S.E.
Washington, D.C. 20020
BOWLING, JANICE DEE '79
112 Woodbriar Rd.
Winston-Salem, N.C. 27106
BOXLEY, EVELYN LEWIS '80
3227 Allendale St., S.W.
Roanoke, Va. 24014
BOYD, ANNA PHILLIPS '79

BOYER, DIANE ELIZABETH '78
Rt. 1 Oak Ridge
Danville, Va. 24541
BOYLE, DAPHNE EVELYN '79
1281 E. Massey Rd.
Memphis, Tenn. 38138
BRADLEY, ELLEN LORRAINE '80
3627 Indian Rd.
Toledo, Ohio 43606
BRADSHAW, AMY KEITHLEY '81
106 Eton Dr.
Pittsburgh, Pa. 15215
BRADSHAW, CAROL SUZANNE '80
1507 Wellington Dr.
Bedford, Va. 24523
BRADY, CATHERINE
2318 10th St.
Roanoke, Va. 24012
BRANCH, BETTY
3604 Penn Forest Blvd.
Roanoke, Va. 24018
BRANCH, SUZANNAH CASTLEMAN '79
3604 Penn Forest Blvd.
Roanoke, Va. 24018
BRANNOCK, JAQUELINE CARY '80
1700 Yorktown Dr.
Charlottesville, Va. 22901
BRANNON, VIRGINIA IRENE '81
528 Hillyer High Rd.
Anniston, Ala. 36201
BRAY, SARAH ELIZABETH '80
P.O. Box 249
Lewisburg, W. Va. 24901
BREWER, LISA ELAINE '79
2012 Carolina Cir., N.E.
St. Petersburg, Fla. 33703
BRIGHAM, DEBORAH MILES '81
1120 Meetinghouse Rd., R.D.5
Westchester, Pa. 19380
BRIGHT, SUSAN ANN '80
4768 Chapel Sq.
Baltimore, Md. 21227
BRINK, CINDY SUZANNE '81
1003 General Stevens Dr.
West Chester, Pa. 19380
BRITT, LINDA LEE '78
3634 Chain Bridge Rd.
Fairfax, Va. 22030
BROAD, LOUANN JOY '79
211 Hilltop Rd., Hilltop Manor
Wilmington, Del. 19809
BROCKENBROUGH, MARIE AUSTIN '78
225 Hollywood Ave.
Ho-Ho-Kus, N.J. 07423
BRODERICK, FRANK
P.O. Box 9706
Hollins College, Va. 24020
BROMBERG, MARY EVELYN '79
25 Ridge Dr.
Birmingham, Ala. 35213
BROOKS, ALICE SUZANNE '80
6039 Hollins Ave.
Baltimore, Md. 21210
BROOKS, DOROTHY WRIGHT '80
900 Army Rd.
Ruxton, Md. 21204
BROOKS, JOAN '81
Lambs Ln.
Cresskill, N.J. 07626
BROOKS, LISA LYNN '80
91-A Sixth Ave.
San Francisco, Calif. 94118
BROOKS, MARGARET WHITE '80
8 Bellemore Rd.
Baltimore, Md. 21210
BROTHERS, ATTRICE LYNETTE '78
1201 Mercer Ave., N.W.
Roanoke, Va. 24017
BROWN, ANNE BEAVERS '81
314 Sycamore Ave.
Merion Station, Pa. 19066
BROWN, KATHRYN ANNE '80
1117 Forest Lawn Dr.
Salem Va. 24153
BROWNELL, ANNE SIGRID '81
2771 Sherbrooke Rd.
Shaker Heights, Ohio 44122
BRUMBY, BRELAND '78
91 Blackland Dr., N.W.
Atlanta, Ga. 30342
BRUMFIELD, DEBORAH TODD
6500 Carefree Ln.
Roanoke, Va. 24019
BRUNS, VIRGINIA PEYTON '78
3601 Lowell St., N.W.
Washington, D.C. 20016
BRUNSON, HARRIET NELSON '81
4315 Woodleigh Rd.
Columbia S.C. 29206
BUCKNER, CHRISTINE ANN '79
4760 Longchamps Dr., N.E.
Atlanta, Ga. 30319
BUFORD, ANNE PEYTON '80
7 Ralston Rd.
Richmond, Va. 23229
BULLINGTON, ADRIENNE GENTRY
2516 Wycliffe Ave.
Roanoke, Va. 24014
BUNNEN, MELISSA '80
3910 Randall Mill Rd., N.W.
Atlanta, Ga. 30327
BURKHOLDER, ELIZABETH CARROLL '78
Box 147 Asuncion, Paraguay
BURMAN, JAYE CAROL '79
High St.
Nuangola, Pa. 18637
BURR, BETTINA KATHRYN '81
3621 Maloney Rd.
Knoxville, Tenn. 37920
BURROW, TYRUS RENE'A '80
301 Greenwood Dr.
Petersburg, Va. 23803
BURTON, GAIL '80
256 Sycamore Ave.
Shrewsburg, N.J. 07701
BURTON, ROBBIE HUNT '78
3860 Somerset Dr.
Durham, N.C. 27707
BUTLER, MARY JANE '81
286 Matilda
Memphis, Tenn. 38117
BUTTRICK, CHARLOTTE DUNCAN
2318 10th St.
Roanoke, Va. 24012
BYRD, KAREN LYNNE '79
7679 Hollyridge Cir.
Jacksonville, Fla. 32216
CALDWELL, ELIZABETH ELY '81
360 Mine Hill Rd.
Fairfield, Conn. 06430
CALDWELL, STEPHANIE LEE '79
833 Cumberland Ave.
New Castle, Va. 24127
CALLENDER, HELEN ANNE '78
1405 Quincy Ln.
Charleston, W.Va. 25314
CAMERON, HELEN '80
15 Horseshoe Ln.
Paoli, Pa. 19301
CAMERON, JANE WELLS '81
2219 Blythe Rd.
Wilmington, N.C. 28401
CAMPBELL, DEBORAH JANE '78
P.O. Box 786
Lebanon, Va. 24266
CAMPBELL, MARTHA MILES '81
Pepper's Ferry Rd., P.O. Box 320
Wytheville, Va. 24382
CAMPBELL, PEGGY ANN '78
446 Parkdale Dr.
Salem, Va. 24153
CAMPBELL, SHERYL '78
1611 Norris Dr., N.W.
Roanoke, Va. 24017
CANNADAY, DOLLIE ROBINSON
1508 Golfside Ave., N.W.
Roanoke, Va. 24017
CANNON, BARBARA SHERMAN '80
658 Mountain View Dr.
Lewiston, N.Y. 14092
CANNON, ELIZABETH YOUNG '78
2958 Iroquois Rd.
Memphis, Tenn. 38111
CAO, TUYET VAN '79
355 Serranno Dr., #4K
San Francisco, Calif. 94132
CAPEL, JULIANNE BOONE '81
333 E. Chestnut St.
Troy, N.C. 27371
CAPITO, STEPHANIE LYNN '81
490 Dalrymple Rd., N.W.
Atlanta, Ga. 30328
CAPKO, CYNTHIA REGINA '81
1419 E. 51st St.
Cleveland, Ohio 44103
CARDWELL, CAROLINE ELIZABETH '81
1122 Colorado, #1502
Austin, Tex. 78701
CARELL, JULIA ANN '81
614 Lynwood Blvd.
Nashville, Tenn. 37205
CARLSTON, ANN HUNTER '81
1052 Bobolink Dr.
Virginia Beach, Va. 23451
CARNES, TERI ANGELA '78
Rt. 1, Box 297-A
Midlothian, Va. 23112
CARPENTER, KIMBERLY ANN '80
7927 Pine Lake Rd.
Jacksonville, Fla. 32216
CARR, GABRIELLE MARY '78
6080 Crow's Nest Dr.
Indianapolis, Ind. 46208
CARRUBA, NANCY ALICE '81
% ARAMCO P.O.Box 812
Dhahran, Saudi Arabia
CART, CELIA DOAN '80
Box 100
Cedar Mountain, N.C. 28718
CARTER, GLORIA
Rt. 1, Greyledge
Buchanan, Va. 24066
CARTER, LISA CAROL '79
1504 Woodland Ave.
Johnson City, Tenn. 37601
CASEY, ELIZABETH WHITE
113 Coffee Rd.
Lynchburg, Va. 24503
CASTINO, ROBERTA BEATRICE '81
Box 512
Lakeville, Conn. 06039
CASTLEBERRY, MARY ANN '79
7727 Woodridge
San Antonio, Tex. 78209
CASTLEMAN, SUSAN PRYOR '80
804 Evergreen Rd.
Anchorage, Ky. 40223
CATES, ELISABETH QUARLES '78
1325 Pinecrest Rd.
Spartanburg, S.C. 29302
CATES GWENDOLYN
Rt. 1, Box 255A
Fincastle, Va. 24090
CATES, KATHLEEN MACFARLANE '79
1325 Pinecrest Rd.
Spartanburg, S.C. 29302
CATES, MARY LAFFERTY '81
1325 Pinecrest Rd.
Spartanburg, S.C.
CAUJOLLE, DOMINIQUE '79
7022 Domaca Dr.
Roanoke, Va. 24019
CAVALLARO, CHRISTINE '80
120 Plainview Rd.
Woodbury, N.Y. 11797
CHAMBERLAIN, ANNE WESLEY '78
3646 Chevy Chase
Houston, Tex. 77019
CHAPIN, SARAH LOUISE '79
Pound Ridge Rd.
Bedford Village, N.Y. 10506
CHARLES, KIMBERLY NICHOLS '80
2-D Balmoral Cresent
Singapore 10
CHECCA, JANE PATRICIA '80
51 Woodland Dr.
Oyster Bay Cove, N.Y. 11771
CHEEK, LINDA DIANNE '79
Box 1655
Jomer, Ga. 30547
CHEWNING, CAROL-WINTER '78
211 W. Walnut St.
Alexandria, Va. 22301
CHIANG, TEH-SHUN
P.O. Box 9515
Hollins College, Va. 24020
CHIN, MOOI TECK '81
42, Jalan Rida, Pataling Jaya
Selangor, Malaysia
CHUK, ELISE WAI CHUN '80
4th Floor, Flate4C
Prince Edward Tower
252-256 Prince Edward Rd.
Kowloon, Hong Kong
CLARK, CAROL ASHLEY '80
176 Westervelt, Ave.
Tenafly, N.J. 07670
CLARK, DEBORAH ELISE '80
712 West Paces Ferry Rd., N.W.
Atlanta, Ga. 30327
CLARK, SHARON '79
1316 Laurel Ln.
Martinsville, Va. 24112
CLARKE, MARY DOWNEY '80
5008 Ocean Front Ave.
Virginia Beach, Va. 23451
CLAY, MARY WOODFORD '81
P.O. Box 197
Paris, Ky. 40361
CLEMENT, JEANNE MARIE '78
7 Legare St.
Charleston, S.C. 29401
CLEPHAS, JOANN ELIZABETH '81
6001 Shaffer Dr.
Alexandria, Va. 22310
CLINARD, JULIA HORNER '80
Rt. 3, Lake Hills
Pfafftown, N.C. 27040
CLOUGH, NANCY BARBARA '78
39 Brixton Rd.
Garden City, N.Y. 11530
CLUETT, LAURA ELLEN '78
505 Trails End
Houston, Tex. 77024
COBB, CARTER CHRISTIAN '80
1704 E. Walnut St.
Goldsboro, N.C. 27530
COBB, NELL HIGHTOWER
Box 40, Clearwater Park
Covington, Va. 24426
COER, LORVINA SHERMAINE '78
1649 Emerald Ave., S.W.
Atlanta, Ga. 30310
COFFIELD, JULIE ANN '80
241 Highland Cir.
Chambersburg, Pa. 17201
COHEN, NANCY LYNN '78
1883 Lindamoor Dr.

HAGAN, LILIAN BROWN
2703 S. Jefferson St.
Roanoke, Va. 24014
HAGGERTY, GWENNE MARIE '80
12 Dogwood Dr.
Summit, N.J. 07901
HAIR, CECILIA KATHRYN '81
210 Woodcrest
San Antonio, Tex. 78209
HAISLEY, ELIZABETH LEE '81
8950 Bellefonte Rd.
Richmond, Va. 23229
HALL, KATHRYN BRYANT '78
395 Huntington Dr.
Ann Arbor, Mich. 48104
HALLAHAN, COLLEEN MARITA '79
5 Maple Ave.
Richmond, Va. 23226
HALSEY, CATHERINE LEWIS '81
10 Hampton Hills Ln.
Richmond, Va. 23226
HALSEY, ELIZABETH LINDSAY '80
10 Hampton Hills Ln.
Richmond, Va. 23226
HALTOM, EMILY MORRIS '78
562 Palisade Dr. (P.O. Box H)
Floerence, Ala. 35630
HAMER, AMANDA CAROLINE '79
215 W. Park Dr.
Morganton, N.C. 28655
HAMER, CATHY LYNN '80
203 Devon Rd.
Charlottesville, Va. 22901
HAMER, MARY MELISSA '81
215 W. Park Dr.
Morganton, N.C. 28655
HAMMOND, SHARON LAVONNE '78
Rt. 1, Box 672
Troutville, Va. 24175
HANCOCK, PATRICIA CLAY '79
Brook Rd.
South Londonderry, Vt. 05155
HANKLA, CATHY ANNE '80
424 Giles Ave., Box B
Dublin, Va. 24084
HANRAHAN, MEEGAN '80
15 Tappen Dr.
Huntington Station, N.Y. 11746
HANSON, REBECCA HILL '80
Rt. 3, Box 93
Amherst, Va. 24521
HARDY, LAURA LEE '81
1379 LaRochelle Dr.
Columbus, Ohio 43221
HARDY, MARJORY LEGARE '79
P.O. Box 173, Holly House
Easton, Md. 21601
HARDY, TERESSA LYNN '81
P.O. Box 2
Daleville, Va. 24083
HARE, CLARE CAMPBELL
1224 Crutchfield, St., N.W.
Roanoke, Va. 24019
HARKNESS, CYNTHIA LEE '81
520 Chesopeian Trail
Virginia Beach, Va. 23452
HARMISON, ELIZABETH MARIE '79
303 S. Washington St.
Berkeley Springs, W. Va. 25411
HARRELL, CAROLINE WINGFIELD '79
1220 Main St.
South Boston, Va. 24592
HARRELL, SARAH RHODES '81
749 Stovall Blvd., N.E.
Atlanta, Ga. 30342
HARRIS, ELIZABETH ROBINSON '79
4206 Sulgrave Rd.
Richmond, Va. 23221
HARRISON, BABS SUZANNE '78
4009 Pecos Ave.
Texarkana, Tex. 75503
HARTSHORN, MARY FRANCES '81
413 Tremont Cir., S.E.
Lenior, N.C. 28645
HARVARD, ELIZABETH LEWIS '80
318 Oak Ln.
Richmond, Va. 23226
HARVEY, JILL '81
30 Oakland Dr.
Newport News, Va. 23601
HARVEY, MICHAEL
78 Pine St.
Mahtomedi, Minn. 55115
HARWARD, SUSAN HOPE '80
U.S.N. (Ret.) Box R-194
APO New York 09202
HAWFIELD, ANN SPOTSWOOD '80
Box 429, Spring St.
Littleton, N.C. 27850
HAWKINS, SHERRIE LYNN '78
2015 Shadywood Ln.
Shreveport, La. 71105
HAYNES, MARGOT PATRICIA '79
13503 Indian Creek
Houston, Tex. 77024

HAZLEGROVE, CARY MIDDLETON '78
310 Willow Oak Dr.
Roanoke, Va. 24014
HAZLEGROVE, LUCY
310 Willow Oak Dr.
Roanoke, Va. 24014
HEFFNER, CLAUDIA LEAH
3138 Williamson Rd.
Roanoke, Va. 24012
HELLIER, SARAH MARGARET '80
5 Driftway Ln.
Darien, Conn. 06820
HEMBREE, JOY DAWN '79
620 Raintree Rd.
Lexington, Ky. 40502
HENDERSON, KIM RENEE '80
Box 55
Nathalie, Va. 24577
HENDRICKS, VIRGINIA LEE '81
815 Cherokee Rd.
LeGrange, Ga. 30240
HENKE, CAROL JEAN '78
903 Centre Rd.
Wilmington, Del. 19807
HENRY, THERESA JOEDEL '78
3531 Peters Creek Rd., N.W.
Building B., Apt. 402
Roanoke, Va. 24019
HENSON, SUSIE HATCHER '80
2306 Preston Dr.
Columbus, Ga. 31906
HERNDON, PATRICIA LOU '79
119 N. Piedmont Ave.
Kings Mountain, N.C. 28086
HERRMANN, ANNE DOMINEY '78
2600 Clarion Ct.
Columbus, Ohio 43220
HEYWARD, ROBERTA CORNELIA '79
3720 Prince William Dr.
Fairfax, Va. 22030
HIBBERT, HOLLIS LYNN '78
6142 Sugar Hill
Houston, Tex. 77057
HICKEY, MARY ELLEN '81
P.O. Box 202, Lake Truesdale
South Salem, N.Y. 10590
HICKMAN, DAVID
1716 Hershberger Rd., Apt. 6-L
Roanoke, Va. 24012
HICKMAN, FREDA
5467 Grandin Road Ext., S.W.
Salem, Va. 24153
HICKS, ELIZABETH CAMERON '78
2508 Country Club Cir.
Birmingham, Ala. 35223
HIGGINS, DEBRA RUTH '78
Box 760
Galax, Va. 24333
HIGGINS, ELIZABETH RUTH '81
2538 Sharmar Rd.
Roanoke, Va. 24018
HIGGINS, MARGARET HAWTHORNE '78
4134 Garst Mill Rd.
Roanoke, Va. 24018
HILL, KAREN LEIGH '79
12600 Petersburg St.
Chester, Va. 23831
HILL, MELBA WYNN '78
1308 Wentbridge Rd.
Richmond, Va. 23227
HILLEGASS, PATRICIA LEE '80
452 Discovery Rd.
Virginia Beach, Va. 23451
HOERR, RUTH ANN '78
389 N. Mosley Rd.
St. Louis, Mo. 63141
HOLCOMB, ROBIN LYNNE '80
125 Hillcrest Dr.
Rocky Mount, Va. 24151
HOLDWAY, PHYLLIS
4437 Florist Rd., N.W.
Roanoke, Va. 24012
HOLLAND, LESLIE SHEPHERD '80
3137 Martha Custis Dr.
Alexandria, Va. 22302
HOLLAND, LOUISE BROCKENBROUGH '79
3137 Martha Custis Dr.
Alexandria, Va. 22302
HOLLANDSWORTH, LINDA PADGETT
Rt. 3, Box 245
Rocky Mount, Va. 24151
HOLLEY, CATHERINE LLOYD '81
2124 Looscan Ln.
Houston, Tex. 77019
HOLLEY, CYNTHIA HARDEE '80
1000 Wellington Rd.
Winston-Salem, N.C. 27106
HOLM, SALLY PRICE '79
421 Main St.
Amesbury, Mass. 01913
HOLMES, MARCIA ELLEN '80
1122 Ridgecrest Dr.
Hollins, Va. 24019
HOLZBACH, SUSAN RYLAND '79
8302 River Rd.
Richmond, Va. 23229

HONDROS, PENFIELD GILBREATH '80
209 Elmwood Dr.
Greensboro, N.C. 27408
HOPKINS, ELIZABETH BASS '80
Virginia Episcopal School
Lynchburg, Va. 24505
HOPKINS, ELIZABETH CLAYWELL '80
4622 Bellefield Ln.
Columbia, S.C. 29206
HORN, MARIA
P.O. Box 9523
Hollins College, Va. 24020
HORNISH TERESA LYNN '79
307 Juniper St.
Nitro, W. Va. 25143
HORSLEY, JANET WALLER '80
409 Henri Rd.
Richmond, Va. 23226
HOTCHKISS, MARGARET KIRKWOOD '81
1915 Parkland Dr.
Lynchburg, Va. 24503
HOWES, VIRGINIA GILMORE '78
12 Greystone Rd.
Dover, Mass. 02030
HUBBARD, ADA MARION '81
203 Sunset Dr.
Greensboro, N.C. 27408
HUBBLE, KAREN LYNNE '81
5600 Roland Ave.
Baltimore, Md. 21210
HUDGINS, ANNA BROOKE '79
7634 N. Shore Rd.
Norfolk, Va. 23505
HUDSON, SUSAN EMILY '79
191 Longmeadow Ave.
Warwick, R.I. 02889
HUGHES, MARGARET ELIZABETH '78
2518 Wildwood Dr.
Montgomery, Ala. 36111
HUGUELY, LYNDA ELIZABETH '79
5300 Burling Ter.
Bethesda, Md. 20014
HUMPHREY, HEIDI ELIZABETH '81
1642 Center Ave.
Charlottesville, Va. 22901
HUMPHREY, MARGARET WHITING '80
2121 Sunset Blvd.
San Diego, Calif. 92103
HUNTER, MARGARET SLOAN '78
2300 Hatherly Rd.
Charlotte, N.C. 28209
HURD, MARY LOU '80
167 Wharton Ln.
Bethlehem, Pa. 18017
HUTCHESON, PAMELA SUE '80
111 Loudon Ave., N.W.
Roanoke, Va. 24017
HUTCHINS, MARTHA LEE '79
1028 Shepherd Ln.
Tyler, Tex. 75701
HUTCHINSON, ELLEN JANE '80
122 New Wickham Dr.
Penfield, N.Y. 14526
HUYETT, ELIZABETH HOFER '81
807 Morison St.
Charles Town, W. Va. 25414
HYATT, AMRY ELIZABETH '81
56 Church St.
Charleston S.C. 29401
IAMS, JACQUELINE TAYLOR '80
2420 Lexington Rd.
Falls Church, Va. 22043
IRELAND, LENORA ELIZABETH '80
Rt. 13, Box 593 AA
Birmingham, Ala. 35243
IVES, CAROLINE ELIZABETH '80
5307 Trentwoods Dr.
New Bern, N.C. 28560
JACKSON, CECELIA JOSEPHINE '78
3629 Colgate
Dallas, Tex. 75225
JACOBS, KATHERINE ANNE '78
914 Chappell Rd.
Charleston, W. Va. 25304
JAMISON, AMANDA JOSEPHINE '78
760 Cabin Hill Dr.
Greensburg, Pa. 15601
JAMISON, SANDRA SMITH '81
3785 Haddon Hall Rd.
Atlanta, Ga. 30327
JENKINS, MARGARET SIMS '81
3 Orange St.
Charleston, S.C. 29401
JENNINGS, PATRICIA ANN '80
4448 Mitchell St.
Philadelphia, Pa. 19128
JENSEN, ANNE MARIE '79
6233 LaSalle Pl.
New Orleans, La. 70118
JOHNESS, KATHARINE HAVARD '79
4729 Green Acres Ct.
Metairie, La. 70003
JOHNSON, ADELAIDE KENNEDY '81
52 Smith St.
Charleston, S.C. 29401

JOHNSON, MARGARET BATEMAN '80
1199 Johnson Rd.
Charleston, W. Va. 25314
JOHNSTON, HEATHER ANN '81
46 Dorset Ln.
Farmington, Conn. 06032
JONES, ASHTON LACY '80
1033 Hardee Rd.
Coral Gables, Fla. 33146
JONES, CARROLIN '79
1529 Rugby Blvd., N.W.
Roanoke, Va. 24017
JONES, MARY STOVALL '78
2963 Robin Rd.
Memphis, Tenn. 38111
JORDAN, MELINDA SUE '81
Rt. 1, Box 50
Blue Ridge, Va. 24064
KAESTNER, PATRICIA CARROLL '80
4 Murray Hill Cir.
Baltimore, Md. 21212
KANE, ELIZABETH ASHTON '78
Box 81
Chestertown, Md. 21620
KAPLAN, ABIGAIL '81
7810 Moorland Ln.
Bethesda, Md. 20014
KAROLY, MARY BALTES
454 Grissom Ln.
Blacksburg, Va. 24060
KAYAOLFF, ALETHA MARILYN '79
83 Rowan Rd.
White Sulphur Springs, W. Va. 24986
KEATLEY, LUCINDA ANNE '81
212 Bluestone Rd.
Mt. Hope, W. Va. 25880
KEENER, KRISTEN '79
135 College View Dr.
Swannanoa, N.C. 28778
KELLIN, MELINDA JANE '79
8621 Woodward Ave.
Alexandria, Va. 22309
KELLOGG, DERYN DARE '80
551 Sheridan Rd., Apt. 3-D
Evanston, Ill. 60202
KENNEDY, MARGARET ELIZABETH '80
4301 Edmondson
Dallas, Tex. 75205
KESSLER, ANN STEADHAM '80
3353 Faring Rd.
Birmingham, Ala. 35223
KING, ELIZABETH SALE '81
1105 Prince Edward St.
Fredericksburg, Va. 22401
KING, JULIE HILL '80
200 Post Rail Rd.
Longwood, Fla. 32750
KING NANCY BRUCE '78
2850 W. Brigstock Rd.
Midlothian, Va. 23113
KING, VICTORIA HANNA '81
6824 Juniata Pl.
Pittsburgh, Pa. 15208
KINGERY, SHIRLEY
Rt. 1, Box 105-C
Fincastle, Va. 24090
KIRKWOOD, ANNA DOROTHY '81
816 Dexter Rd.
Roanoke, Va. 24019
KNOWLTON, JOANNE VIRGINIA '78
Stone Hill Rd.
Pound Ridge, N.Y. 10576
KOEHLER, ANNE DUNLAP
3044 Burnleigh Rd.
Roanoke, Va. 24014
KOELMEL, DEBRA ANN '79
RD 1, Box 622
East Stroudsburg, Pa. 18301
KOHLERMAN, JOYCE LYNN '81
103 Millbrook Rd.
Baltimore, Md. 21212
KRAUSNICK, CAROL CHARLINE '78
162 Goodwyn Pl.
Memphis, Tenn. 38111
KUBE, MARIE RENEE '81
6305 Ewell Cir.
Mechanicsville, Va. 23111
KUNKEL, DIANA LEIGH '81
122 Voorhees Ave.
Pennington, N.J. 08534
LACKEY, LAUREN ELIZABETH '80
6825 Beech Tree Ln.
Falls Church, Va. 22042
LAFON, PAMELA JANE '81
Rt. 2, Box 439
North Tazewell, Va. 24630
LAMMERS, REGINA MARIE '81
258 W. Schantz Ave.
Dayton, Ohio 45409
LANE, MELISSA LOUISE '79
Rt. 2, Cedar Knoll
Rogersville, Tenn. 37857
LANG, ELIZABETH ALDEN '81
755 S. Country Rd.
Palm Beach, Fla. 33480
LANGE, JENNIFER DOUGLAS '81

176 Glenridge Ln.
St. Louis, Mo. 63141
LANGSDALE, SALLY LEIGH '79
702 Hatherleigh Rd.
Baltimore, Md. 21212
LARSEN, ANN CLARA '79
c/o C. E. Jones
duPont International
Waynesboro, Va. 22980
LARSON, CERI HILLARY '80
RFD 1
Canton, S.D. 57013
LARSON, LARUA LEE '79
RFD 1
Canton, S.D. 57013
LATHAM, MADELEINE DAVANT '78
4277 Amber Ln
Memphis, Tenn. 38111
LATHAM, MARGARET DAY '81
4277 Amber Ln.
Memphis, Tenn. 38111
LAW, SARAH WINN '80
2538 River Rd.
Jacksonville, Fla. 32207
LAXTON, LEE ANN '81
c/o ARAMCO, Box 475
Ras Tanura, Saudi Arabia
LAZAROU, MARY GALLUP '81
1225 Martha Custis, Dr., #1511
Alexandria, Va. 22302
LEATHERS, LAURA LANE '80
18 Burroughs Ln.
St. Louis, Mo. 63124
LE BOURGEOIS, MACLYN THERESE '81
1035 State St.
New Orleans, La. 70118
LEBOVITZ, JODI BETH '81
6725 Forest Glen Rd.
Pittsburgh, Pa. 15217
LECKIE, MARGARET OGBURN '78
315 Pine Valley Rd.
Winston-Salem, N.C. 27104
LeDUKE, GWYNDOLYN PITTS '81
217 Newsome, Ave.
Columbus, Ind. 47201
LEE, CHARLOTTE DEVON '81
303 S. Cambridge St.
Ninety Six, S.C. 29666
LeGARDEUR, LESLIE VERGNES '80
407 Hector Ave.
Metairie, La. 70005
LELAND, MEREDITH TWOMBLY '81
Preston Hill Rd.
Hamilton, N.Y. 13346
LESTER, SUZANNE FOX '79
3021 Rosalind Ave., S.W.
Roanoke, Va. 24014
LEWIS, HELEN BEALL '78
Box 146
Amherst, Va. 24521
LEWIS, JESSIE KENAN '80
209 W. Hillcrest Ave.
Richmond, Va. 23226
LILLY, PAMELA GAIL '79
7024 Brookview Rd.
Hollins, Va. 24019
LINDBLAD, ANNE SHEPHARD '79
6681 Wilson, Mills Rd.
Gates Mills, Ohio 44040
LING, CHRISTI MARIE '80
2402-K Wesvill Ct.
Raleigh, N.C. 27607
LIONBERGER, ERLE TALBOT '81
21 Dartford Ave.
St. Louis, Mo. 63105
LIPFORD, JEAN PALMORE '81
303 Sunset Dr.
Greensboro, N.C. 27408
LISSENDEN, ALICE IRENE '79
16 River Bend Dr.
Toms River, N.J. 08753
LIVERMORE, JUNE WALCOTT '81
819 W. 2nd Ave.
Red Springs, N.C. 28377
LLOYD, DEBORAH JANE '79
3433 Brookwood Rd.
Birmingham, Ala. 35223
LLOYD, LAURA ELIZABETH '80
7220 Riverside Dr.
Atlanta, Ga. 30328
LOCHER, LAURIE ELIZABETH '81
P.O. Box 5483
Charlottesville, Va. 22903
LOCHER, MELISSA LEIGH '79
P.O. Box 5483
Charlottesville, Va. 22903
LONG, LITT WOON '81
24 Off Thomson Rd.
Taiping, Perak, Malaysia
LONG, MELISSA CROY '81
502 McDonald Ave.
Man, W. Va. 25635
LOTT, MARTHA HARDY '78
Box 1176
Greenwood, Miss. 38930
LOUTHIAN, GINA '79

2238 Sewell Ln., S.W.
Roanoke, Va. 24015
LOWELL, MARY LATHROP '78
1381 Galaxy Dr.
Newport Beach, Calif. 92660
LOWER, HILARY ANNE '81
8916 Brieryle Rd.
Richmond, Va. 23229
LOWMAN, PATRICIA ANNE '79
40 Allwood Rd.
Darien, Conn. 06820
LUCAS, PAULA ANNE-CATHERINE '79
3316-D Circle Brook Dr.
Roanoke, Va. 24014
LUPTON, KIMBRIEL MARLEY '78
407 W. Brow Rd.
Lookout Mountain, Tenn. 37350
LUTHER, STEPHANIE LYNCH '78
1175 York Ave.
New York, N.Y. 10021
LYONS, MARY LOU '81
401 Van Meter/U.S. NAVCAMS W. Pac.
FPO San Francisco 96630
LYONS, NAOMI FAYE '80
Woodlawn Ave.
Vineyard Haven, Mass. 02568
MA, CHI '80
907, Peony House, SO UK Estate
Kowloon, Hong Kong
MacDONELL, SARA WYNNE '80
2324 W. Market St.
Lima, Ohio 45805
MacMILLAN, KATHRYN WITWER '78
319 Sumpter St.
Lynchburg, Va. 24503
MAHLUM, ELIZABETH ANN '80
3200 St. Cloud Ln.
Richardson, Tex. 75080
MAINS, SUSAN
Kings Arms Apartments
Cove Rd.
Roanoke, Va. 24019
MAJOR, MICHELLE SUSANNE '79
111 Gaymont Rd.
Richmond, Va. 23229
MAKAROWSKY, LYDIA '79
4106 Forest Cir.
Richmond, Va. 23225
MALLORY, MARY ELIZABETH '80
112 Clubs Ln.
Ashland, Va. 23005
MALZEKE, KAREN LYNNE '79
2259 Mt. Vernon Blvd.
East Cleveland, Ohio 44112
MANFUSO, YARDLEY '79
8112 Kerry Ln.
Chevy Chase, Md. 20015
MARKELLO, RHEA
3702 Vernon Trail, S.W.
Roanoke, Va. 24018
MARKS, ELIZABETH ROSEMARY '81
430 Wellington Dr.
Charlottesville, Va. 22901
MARLOW, LEE '81
c/o Job 11967
Saudi Arabian Betcher Co.
P.O. Box 88
Airport Post Office
Dhahran, Saudi Arabia
MARSH, KENNAN CAMPBELL '78
2500 Raccoon Valley Rd., N.W.
Granville, Ohio 43023
MARTIN, ANITA JANE '81
P.O. Box 444, 301 Williams Dr.
Orange, Va. 22960
MARTIN, CARY SUE '79
1839 Devondale Cir.
Charleston, W. Va. 25314
MARTIN, ELIZABETH HENNICK '79
223 Berwind Rd.
Radnor, Pa. 19087
MARTIN, NANCY CAROL '79
P.O. Box 444, 301 Williams Dr.
Orange, Va. 22960
MASON, ADELAIDE BASS '80
91 Blue Ridge St.
Warrenton, Va. 22186
MASON, ALBY WALKER '81
40 Stimson Ave.
Providence, R.I. 02906
MASON, LAURA MINOR '81
194 Rockland St.
South Dartmouth, Mass. 02748
MASS, ROBIN DEBORAH '79
413 Nottingham Rd.
Baltimore, Md. 21229
MASTIN, MARJORIE
2661 Cornwallis Ave., S.E.
Roanoke, Va. 24014
MATHEWS, MARY ALICE '80
4323 Glen Eden Dr.
Nashville, Tenn. 37205
MATHIS, SANDRA JOYCE '81
1412 Richland Rd., S.W.
Atlanta, Ga. 30310
McALLISTER, MARY ELIZABETH '80

4210 Estes Rd.
Nashville, Tenn. 37215
SHABB, ELIZABETH ANN '80
5000 Kanawha Ave.
Charleston, W. Va. 25304
SHACKLEFORD, KAREN '78
7 Buchanan Rd.
Baltimore, Md. 21212
SHACKLEFORD, MARTHA DABNEY '79
1764 Fairfax Ave.
Petersburg, Va. 23803
SHENBERGER, MARGARET RAIFORD
212 N. Broad St.
Salem, Va. 24153
SHINGLETON, BETTY MERRIMAN 80
3866 Somerset Dr.
Durham, N.C. 27707
SHOENER, JUDITH LYNN '78
Camp Meeting Rd.
Sewickley, Pa. 15143
SHORTER, JANET KAY '79
832 Hamilton Ave., S.W.
Roanoke, Va. 24015
SHULER, SUSAN ANN '81
5341 Bellaire Dr.
New Orleans, La. 70124
SIEWERS, CAROLYN SHOBER '79
926 Goodwood Rd.
Winston-Salem, N.C. 27106
SILBERSTEIN, SUSAN AMY '80
Old Court Rd.
Brooklandville, Md. 21022
SILVER, WENDY ANN '79
Box 55
Aylett, Va. 23009
SILVERSTEIN, ELIZABETH LEIGH '78
1346 Morningside Dr.
Charleston, W. Va. 25314
SILVEY, MARY CABELL '81
1412 Sophia St.
Fredericksburg, Va. 22401
SIMKINS, MARTHA TURNER '80
7 Indian Creek Rd.
Augusta, Ga. 30904
SIMONS, CAROLINE PINCKNEY '81
8 S. Battery
Charleston, S.C. 29401
SIMONTON, SUSAN '80
716 Chinquapin Rd.
Shreveport, La. 71106
SINCLAIR, ANDREA MARGARET '81
Oxford, Spanish Port
Pembroke, Bermuda
SINKLER, ALIDA DANA '80
Rosebank Plantation
Wadmalaw Island, S.C. 29487
SLINGLUFF, SARAH KATHLEEN '78
411 Woodlawn Rd.
Baltimore, Md. 21210
SLUSHER, DORIS
3431 Ashmeade Dr., S.W.
Roanoke, Va. 24014
SMITH, CATESBY TALIAFERRO '81
104 Park Ln.
Concord, Mass. 01742
SMITH, CONSTANCE CATHERINE '78
52 Cheltenham Dr.
Wyomissing, Pa. 19610
SMITH, LISA MICHELE '81
200 Country Club Rd.
Newport News, Va. 23606
SMITH, MARY ELIZABETH '80
1223 W. Virginia Ave.
Dunbar, W.Va. 25064
SMITH, SUSAN REID '79
8502 Rampart Pl.
Shreveport, La. 71106
SMITH, TANYA DENISE '81
3236 Millicent
Toledo, Ohio 43615
SMITH, TONI MERWIN '81
52 Cheltenham Dr.
Wyomissing, Pa. 19610
SMOOT, PATRICIA ANN '78
6515 Menlo Rd.
McLean, Va. 22101
SMYLIE, LYDIA CRAWFORD '78
2325 Lathrop Ln.
Charlotte, N.C. 28211
SNEAD, GEORGIA '79
P.O. Box 8594
Roanoke, Va. 24014
SNIDER, MILDRED DAVIS '79
1405 Briarcliff Rd.
Greensboro, N.C. 27408
SNYDER, JILL WINIFRED '78
600 Moorland Dr.
Johnosn City, Tenn. 37601
SOURS, NOMEKA
Rt. 7, Box 10
Roanoke, Va. 24018
SPALDING, ELIZABETH HUGHES '80
6905 Riverside Dr., N.W.
Atlanta, Ga. 30328

SPANGENBERG, CAROLINE NICOLE '79
30 Dogwood Dr., Tchefuncta Estates
Covington, La. 70433
SPARKS, CLAUDIA STACEY '79
305 Englewood Dr.
Dothan, Ala. 36301
SPITZER, LUETTE HORTON '81
100 Jennie Ln.
Fairfield, Conn. 06430
SPRINKLE, TRACY JEAN '80
201 Linden Dr.
Danville, Va. 24541
SQUIRES, LISA BECK '79
301 Grant St.
Sewickley, Pa. 15143
STAGMAIER, EVELYN MARIE '81
1175 James Blvd.
Signal Mountain, Tenn. 37377
STANLEY, DOROTHY HART '78
5122 Crossbow Cir., S.W.
Roanoke, Va. 24014
STATHAKIS, ALEXANDRIA PETE '78
1208 N. Hampton Rd.
Anderson, S.C. 29621
STEPHENS, VALERIE BROOKE '79
2414 Longview Ave., Apt. 6
Roanoke, Va. 24014
STEVENS, ELIZABETH JANE '78
100 Malcolm Ln.
Signal Mountain, Tenn. 37377
STEWART, ELSIE LOUISE '80
RD 6, 104 Bishop Ln.
Mechanicsburg, Pa. 17055
STICHT, CYNTHIA LYNN '81
2542 N. E. 26th Ave.
Ft. Lauderdale, Fla. 33305
STRICK, MARGARET ANN '79
106 Spirea Dr.
Dayton, Ohio 45419
STIEFF, CATHERINE LILLIAN '78
9507 E. Stanhope Rd.
Kensington, Md. 20795
STIMSON, SARAH LOU '81
1404 Lincoln St.
Evanston, Ill. 60201
STIRLING, PAMELA JEAN '80
18 Patrick Ln.
Branford, Conn. 06405
STOLL, ELIZABETH CARTER '81
3209 Downing Dr.
Lynchburg, Va. 24503
STONE, WENDE LAINE '79
4421 Chalfont Pl.
Washington, D.C. 20016
STRAUGHN, ALLISON JOY '80
3511 Doncaster Rd.
Winston-Salem, N.C. 27106
STRICKLAND, ELIZABETH NINA '79
5 Lanark Rd.
Chapel Hill, N.C. 27514
STRINGFELLOW, ANNE CARTER '81
300 Wentworth Dr.
Greensboro, N.C. 27408
STRINGFELLOW, STUART BURWELL '78
300 Wentworth Dr.
Greensboro, N.C. 27408
STRONG, PEGGY
3706 Heatherton Rd., S.W.
Roanoke, Va. 24014
STROUT, LINDA JOAN '81
522 Hampton Ln.
Towson, Md. 21204
STROUT, SUSAN ELIZABETH '78
522 Hampton Ln.
Towson, Md. 21204
STUART, CATHERINE FITZGERALD '78
Rosedale, Va. 24280
STULTZ, ELIZABETH BURRELL '81
5307 Bewdley Rd.
Richmond, Va. 23226
STUMP, FLORENCE CHICK
1416 Campbell Ave., S.W.
Roanoke, Va. 24016
SUBLETT, JUDY ANN '78
426 N. Wilcrest
Houston, Tex. 77079
SUSLAVICH, GAIL '81
39 Allwood Rd.
Darien, Conn. 06820
SUSTIEL, ANITA '81
Justo Sierra 2799
Guadalajara, Jalisco, Mexico
SUTHERLAND, BARBARA PAGE '81
2540 Devenwood Rd.
Richmond, Va. 23235
SUTTLE, DONNA GRACE '79
317 Longwood Dr.
Newport News, Va. 23606
SWIFT, TERESA MARIE '81
6212 Kennedy Dr.
Chevy Chase, Md. 20015
SWIRSKY, DIANE ROSE '79
145 Gallinson Dr.
Murray Hill, N.J. 07974

SWIRSKY, JOANNE '78
145 Gallinson Dr.
Murray Hill, N.J. 07974
SZYMANOWSKI, PATRICIA LYNN '78
1318 Seling Ave.
Baltimore, Md. 21237
TALLEY, SANDRA LEIGH '79
603 20th St.
Virginia Beach, Va. 23451
TANNER, TERESITA ELENA '79
467 Francisco Sein St., Floral Park
Hato Rey, Puerto Rico 00917
TAYLOR, CONNIE ELIZABETH '78
4510 Schenley Rd.
Baltimore, Md. 21210
TAYLOR, ELLEN MEARS '80
1401 Collins Ln.
Lakeland, Fla. 33803
TAYLOR, FREDERICK
6135 Merriman Rd., S.W.
Roanoke, Va. 24018
TAYLOR, JANET ROBERTS '78
909 Arbor Ln.
Jacksonville, Fla. 32207
TAYLOR, NORMA FRANCES '78
600 Culpepper Dr.
Lexington, Ky. 40502
TAYLOR, TAMARA LEE '80
2025 Deyerle Rd.
Roanoke, Va. 24018
TEETER, BETTY DRYMAN
1232 Sylvan Rd., S.E.
Roanoke, Va. 24014
TEMPLE, TANDRA GWEN '81
1113 Oak Hill Dr.
Monroe, N.C. 28110
TETER, VIVIAN ELAINE '78
1729 Bedford St.
Cumberland, N.C. 28211
THOMAS, ANN DAVIS '80
2025 Stonebridge Ln.
Charlotte, N.C. 28211
THOMAS, JULIE CAIN '78
5514 Wenonah Dr.
Dallas, Tex. 75209
THOMAS, KATHERINE BAKER '80
914 Newton Rd.
Charleston, W. Va. 25314
THOMAS, KATHERINE WILLIAMS '79
2309 Jefferson St.
Bluefield, W. Va. 24701
THOAMS, PATRICIA CONWAY '79
200 DeSota Dr.
Richmond, Va. 23329
THOMAS, TERESA SUSAN '80
1716 Beverly Dr.
Charlotte, N.C. 28207
THOMAS, VIRGINIA EILEEN '80
6807 Shoal Creek Rd.
Austin, Tex. 78731
THOMPSON, BURN KLAHRE '78
1525 Mt. Eagle Pl.
Alexandria, Va. 22302
THOMPSON, EDNA CATHERINE '81
P.O. Box 456
Penllyn, Pa. 19422
THOMPSON, ELIZABETH MARGARET '78
1801 Catalina Dr.
Fort Worth, Tex. 76107
THOMPSON, LILLA '79
Hollins College, Va. 24020
THOMSON, PATRICIA ANN '79
105 Harrison, Apt. 4
Naples, Fla. 33940
THORP, JULIA MERRIAM '81
1608 Waverly Dr.
Rocky Mount, N.C. 27801
THORSEY, MARY LAURA '79
Rt. 5, Box 389, Owensville Rd.
Charlottesville, Va. 22901
THUNE, DIANA ELIZABETH '79
51 Marion Rd.
Westport, Conn. 06880
TILSON, ANNE BALLARD '81
3568 Springhill Rd.
Birmingham, Ala. 35223
TIMBLIN, KAREN LEE '78
2391 Sherwood Ave.
Allison Park, Pa. 15101
TINSLEY, PATRICIA ANN '81
3002 Rivermont Ave.
Lynchburg, Va. 24503
TOBIAS, MARY NORWOOD '79
220 Country Club Dr.
Columbia, S.C. 29206
TODD, CANTEY HEYWARD '81
4355 Chicora St.
Columbia, S.C. 29206
TOOKE, TARA NIXON '79
4311 University Blvd.
Dallas, Tex. 75209
TOOLE, TENLEY LATIMER '81
7711 Buck Lake Rd.
Tallahassee, Fla. 32301

TOOMBS, GAIL SUTTON '80
4703 Fox Rest Dr., Apt. 223
Richmond, Va. 23228
TORREY, EMILY SOUTHARD '81
Pine Bar Ranch, Box 770
Lander, Wyo. 82520
TRABAND, SARAH LOUISE '78
3511 St. John's Ln.
Ellicott City, Md. 21043
TRAIN, LOUISE '78
1209 Jackson Springs Rd.
Macon, Ga. 31211
TRAVIS, CLARE LEE '80
Rt. 4, Box 15-C
Hammond, La. 70401
TRAWICK, VISTA ALLEN '80
3804 Williamsburg Cir.
Birmingham, Ala. 35243
TRIMBLE, LISA KIRKMAN '81
647 Clovelly Ln.
Devon, Pa. 19333
TROUTMAN, MARY STEWART '80
3030 Bransford Rd.
Augusta, Ga. 30904
TUCKER, JANICE MEREDITH '80
Rt. 4
Amherst, Va. 24521
TURNER, RANGELEY '78
483 Hawthorne Dr.
Danville, Va. 24541
TUTTLE SUSAN '80
2923 Chevy Chase
Houston, Tex. 77019
UNDERCOFFER, DIANA GASTELL '78
Valley View Farms
Loveland, Ohio 45140
UPSHAW, MARY JILL '78
113 James Landing Rd.
Newport News, Va. 23606
URIE, BETH MARION '79
21 Manton Rd.
Swampscott, Mass. 01907
UTTERBACK, PATRICIA ANN '80
515 North St.
Greenwich, Conn. 06830
VALENTINE, ELIZABETH PRATT '80
103 Banbury Rd.
Richmond, Va. 23221
VALENTINE, FRANCES BOUSHALL '81
31 Blandwood Rd.
Richmond, Va. 23226
VALENTINI, LUCY ANNE '81
6418 Deer Park Rd.
Reisterstown, Md. 21136
VAN BUREN, ANNA MARY '80
4405 Chesapeake Ave.
Hampton, Va. 23669
VANDERGRIFT, GERTRUDE HELEN
4029 Hazelridge Rd., N.W.
Roanoke, Va. 24012
VANDER VENNET, STACY ANN '80
200 Parkway Dr.
Newport News, Va. 23606
VAN LEAR, KATHARINE JEANNE '79
6 Ardsley Rd.
Glen Ridge, N.J. 07028
VAN OSTRAND, HOLLY JUNE '80
Box 260
North Conway, N.H. 03860
VAN VALKENBURGH, ELIZABETH '81
12118 Little Creek Dr.
Potomac, Md. 20854
VARDELL, ELIZABETH '81
4320 Converse St.
Columbia, S.C. 29206
VARN, ELEANOR KENYON '81
4075 Timuquana Rd.
Jacksonville, Fla. 32210
VAUGHN, ARDENIA DELANE '80
P.O. Box 6271
1646 Andrews Rd., N.W.
Roanoke, Va. 24017
VAUGHN, CAROLYN
2755 Richelieu Ave., S.W.
Roanoke, Va. 24024
VIESER, CHERYL JANE '80
101 Sunset Dr.
Chatham, N.J. 07928
VIPPERMAN, CHERE DALE
2821 Edison St., N.E.
Roanoke, Va. 24012
VIRJI, SHAINA BADRUDIN '79
P.O. Box 20
Machakos, Kenya
VLAHOS, CHRISTY ELAINE '80
3321 Stoneridge Dr.
Birmingham, Ala. 35223
VOELKER, KATHERINE SPARROW '79
405 Morgan St.
Lake Providence, La. 71245
VOGLEWEDE, ANNE
1826 Belleville Rd., S.W.
Roanoke, Va. 24015
von GONTARD, VICTORIA '78

530 Round Hill Rd.
Greenwich, Conn. 06830
WADE, LARKE LIZETTE '80
1515 Langhorne Rd.
Lynchburg, Va. 24503
WAGNER, KAREN LYNN '81
835 Pheasant Run Rd.
West Chester, Pa. 19380
WAIT, MEREDITH ATWOOD '80
RD 1, Box 129-A
Shenandoah Junction, W. Va. 25442
WAISER, DEIDRE DESAIX '81
7511 Honesty Way
Bethesda, Md. 20034
WALLACE, ANNE BRANSFORD '79
137 Laird Rd.
Nashville, Tenn. 37205
WALLACE, ELIZABETH SLATON '80
2373 Montview Dr., N.W.
Atlanta, Ga. 30305
WALLACE, GERTRUDE McFADYEN '81
517 Livingston Dr.
Charlotte, N.C. 28211
WALLACE, MARY LOUISE '80
906 Colonial Dr.
Albermarle, N.C. 28001
WARD, CAROLYN CHAPMAN '81
6146 Bordley
Houston, Tex. 77057
WARD, CLAIRE '79
5308 Rosaer Pl.
Virginia Beach, Va. 23462
WARNER, BEVERLY JOAN '78
40 Maple Ave.
Patchogue, L.I., N.Y. 11772
WASSERBERGER, SUSAN LEAH '78
220 E. 72nd St.
New York, N.Y. 10021
WASSERMAN, FRANCES SOMMERS '79
8431 S.W. 29th St.
Miami, Fla. 33155
WATKINS, DERBY HARDIN '81
2709 S. Indian River Dr.
Ft. Pierce, Fla. 33450
WATKINS, MARY BOSWELL '78
66 Shenandoah Rd.
Hampton, Va. 23661
WEARY, CONWAY CHRISTIAN '79
110 Magnolia Dr.
Charlottesville, Va. 22901
WEAVER, DEBRA ANN '79
3803 Bohon St.
Roanoke, Va. 24012
WEBB, SALLY HUTCHINGS '80
1631 Valencia Dr.
Albany, Ga. 31707
WEBSTER, CAMERON
2318 10th St., N.W.
Roanoke, Va. 24012
WEIDEN, LUCY ANNE '81
1415 Bedford Rd.
Charleston, W. Va. 25314
WENDELL, SUSAN ANN '79
2608 N. George Mason Dr.
Arlington, Va. 22207
WHEATON, TERRI NADINE '78
1202 Mercer Ave., N.W.
Roanoke, Va. 24017
WHEELER, AMY '80
48, Nevern Sq.
London, SW 5, England
WHITE, CYNTHIA '81
545 Forestdale Rd.
Kingsport, Tenn. 37660
WHITE, MARY REBECCA '80
9123 Cloisters East
Richmond, Va. 23229
WHITE, VIRGINIA ANNE '81
3828 Old Leeds Rd.
Birmingham, Ala. 35213
WHITESIDE, ANITA TOMAW '78
P.O. Box 12181
Roanoke, Va. 24023
WHITMAN, ELIZABETH SLOAN '80
718 Waterloo Rd.
Devon, Pa. 19333
WIGGINS, MARGARET DALE '78
3732 Wimbleton Dr.
Birmingham, Ala. 35223
WILKERSON, MARION RUSSELL '80
1557 Valor Dr., P.O. Box 2272
Petersburg, Va. 23803
WILKINS, ANN-LOUISE '80
P.O. Box 1062
Christinsted, St. Croix,
Virgin Islands 00820
WILKINS, SUSAN ALISON '81
Blood St.
Lyme, Conn. 06371
WILLIAMS, ALICE RANDLE '80
RD 1, Pikeland Rd.
Malvern, Pa. 19355
WILLIAMS, ANN DREW '78
P.O. Box 658

Hot Springs, Va. 24445
WILLIAMS, DORIS MARIE '79
Rt. 2
Hot Springs, Va. 24445
WILLIAMS, FRANCES DYER '81
1505 Holly St.
Clarksdale, Miss. 38614
WILLIAMS, LYNN MARIE '81
3424 Wickersham Ln.
Houston, Tex. 77027
WILLIAMS, MARGARET ALLEN '79
316 Argonne
Atlanta, Ga. 30305
WILLIAMS, MARGARET EULINE '80
Rt. 2, Box 173
Auburn, Ala. 36830
WILLIAMS, MARTHA ANN '78
2263 Mountain View Terr., Apt. 8
Roanoke, Va. 24015
WILLIAMS, TERESA JOY '79
5 Roslyn Rd.
Richmond, Va. 23226
WILLIAMSON, BLANCHE SPENCER '80
3613 Alamance Dr.
Raleigh, N.C. 27609
WILLIAMSON, JANE DICKSON '81
Drawer 848
Fayetteville, N.C. 28302
WILLIAMSON, LUCY FOX '81
6000 Hollins Ave.
Baltimore, Md. 21210
WILSON, MARIAN CLARE '80
Stevenson Rd.
Stevenson, Md. 21153
WINSTEL, KATHRYN MICHELLE '79
8138 Batavia Rd.
Cincinnati, Ohio 45244
WINSTON, MARION TIPPETT '80
3504 Chaucer Pl.
Raleigh, N.C. 27609
WOMBLE, EDITH WILLINGHAM '78
3900 Shattalon Dr.
Winston-Salem, N.C. 27106
WOMBLE, JOAN HANES '79
3900 Shattalon Dr.
Winston-Salem, N.C. 27106
WOODS, KRISTY ARJETTA '80
1729 Oakwood St.
Bedford, Va. 24523
WOOD, SHARON LEE '78
622 Coventry Pl.
Towson, Md. 21204
WOODIE, CYNTHIA ANN '78
"The Knoll," Rt. 2, Box 13
Troutville, Va. 24175
WOODIE, MARK RADER
P.O. Box 144
Troutville, Va. 24175
WRIGHT, ELIZABETH DEWITT '81
3805 Trimble Rd.
Nashville, Tenn. 37215
WRIGHT, ERIN ANNE '81
1929 River Oaks Rd.
Abilene, Tex. 79605
WRIGHT, JANE THERESA '80
1804 Homestead Ave.
Bethlehem, Pa. 18018
WYKER, ELIZABETH LYNNE '80
1625 Keith Valley Rd.
Charlottesville, Va. 22901
WYMAN, ELIZABETH YOUNG '81
1634 Roslyn Dr.
Columbia, S.C. 29206
WYNNE, ELIZABETH BROOKSHIRE '81
412 Hillandale Dr.
Raleigh, N.C. 27609
YARNALL, MARY ELISE '80
611 Morris Ave.
Bryn Mawr, Pa. 19010
YATES, ALISON LOUISE '80
12 Wellesley Dr.
New Canaan, Conn. 06840
YOCIUS, GAYLE ELAYNE '80
1705 Elbert Dr.
Salem, Va. 24153
YOUNG, MARION BELK '78
518 S. Fairfax St.
Alexandria, Va. 22314
YOUNT, MARION MICHELE '78
175 W. Main St.
Stony Point, N.Y. 10980
ZIADEH, GAIL FRANCES '81
868 Terrace Acres
Auburn, Ala. 36830
ZIRKLE, SUE ELLEN
515 Yorkshire St., Apt. 7
Salem, Va. 24153